

Seattle Department of Construction and Inspections

Nathan Torgelson, Director
July 14, 2016

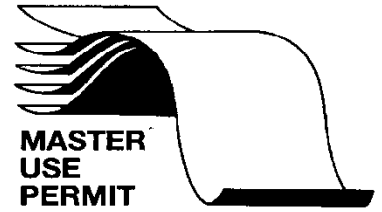

NOTICE OF DESIGN REVIEW BOARD RECOMMENDATION MEETING

Area: NORTH/NORTHWEST **Address:** 6726 GREENWOOD AVE N
Project: 3020114
Zone: ARTERIAL WITHIN 100 FT., URBAN VILLAGE OVERLAY, NEIGHBORHOOD COMMERCIAL 2-40'
Contact: JAY JANETTE - (206) 453-3645 **Planner:** MICHAEL DORCY - (206) 615-1393

PROJECT DESCRIPTION

Land Use Application to allow a four story structure containing 55 apartment units above two live-work units and retail space totaling 3,900 sq. ft. No parking proposed. Existing structure to be demolished.

MEETING INFORMATION

Date: Monday, August 1, 2016 **Time:** 6:30 p.m.
Location: Ballard Community Center, 6020 28th Ave NW, Sunset/Captain Ballard Room

All meeting facilities are ADA compliant. Translators/interpreters provided upon request.

Call the Public Resource Center at prc@seattle.gov or (206) 684-8467 at least five business days prior to the meeting to request this service.

OPPORTUNITY FOR COMMENT

Seattle DCI will accept written comments on the design to prepare for the Design Review Recommendation meeting through **August 1, 2016**. Submit all comments and requests to be made party of record to PRC@seattle.gov or City of Seattle – DCI – PRC, 700 5th Avenue, Suite 2000, PO Box 34019, Seattle, WA 98124-4019.

PROCESS

A Design Review application for future development of this site has been submitted to the Seattle Department of Construction and Inspections (Seattle DCI). This second stage of Design Review is the Recommendation phase. At the Design Review Board Recommendation meeting, the following occurs:

1. Presentation by the applicant about the proposed design and response to the previous Early Design Guidance meeting(s).
2. Comments by the public regarding the design of the new development.*
3. Deliberation by the Design Review Board providing their recommendations on the design to DPD.

***Please note that public comment at the Recommendation meeting is limited to design considerations. (If environmental review is triggered, comments related to environmental impacts, such as traffic, parking, noise, etc. may be sent to DCI following notice of that review.)**

MORE INFORMATION: This proposal may be viewed at our Design Review Program website at www.seattle.gov/DPD/DesignReviewMeetings. For more information regarding this application or the Design Review process, please contact the Land Use Planner listed above, or visit our office at the address above. Hours: 8 am to 4 pm Monday, Wednesday and Friday and 10:30 am to 4 pm Tuesday and Thursday. Additional application documents for this proposal may be found at <http://web6.seattle.gov/dpd/edms/>.

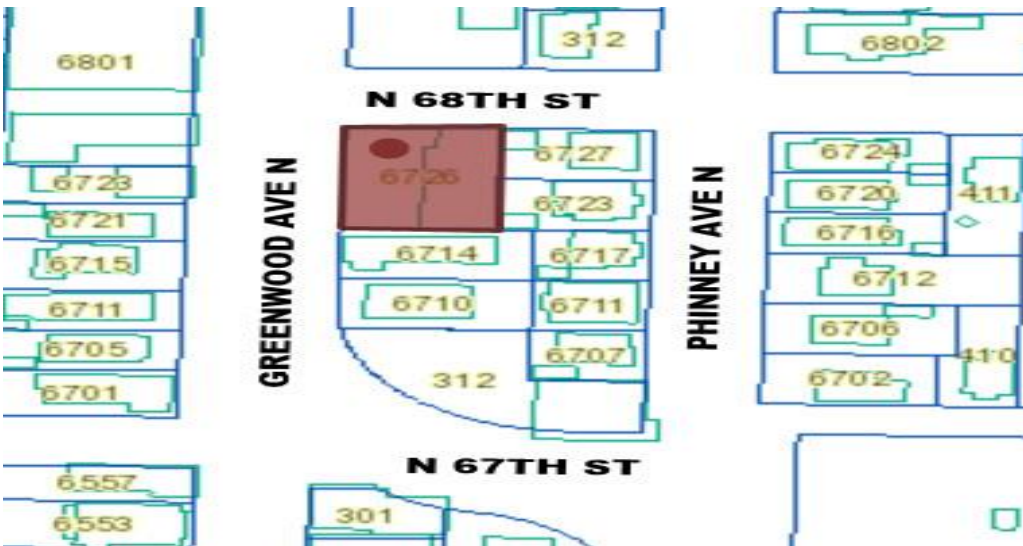

The top of this image is north.
This map is for illustrative purposes only. In the event of omissions, errors or differences, the documents in Seattle DCI's files will control.

**WHAT'S SHAPING SEATTLE?
FIND OUT ON OUR NEW MAP!**

Use our new map for more details about this project, current active Seattle Design Review projects, plus much more!

**VISIT SHAPING SEATTLE: BUILDINGS
SEATTLE.GOV/DPD/SHAPINGSEATTLE**

3020114 - EDG REPORT SENT 11/2/15 KM
NOTICE OF 2ND EDG MEETING SENT 12/24/15 DRM -
EDG2 REPORT SENT 2/8/16 KM **NOTICE OF
APPLICATION SENT 3/3/16 *NOTICE OF
APPLICATION & CHECKLIST SENT OTHERS NOTICE
OF APPLICATION SENT 3/3/16 BG NOTICE OF
DESIGN REVIEW RECOMMENDATION MEETING
SENT 7/14/16 & NOTICE OF PUBLIC MEETING SENT
7/14/16 DRM

LACHLAN E COOKE
P O BOX 19543
SEATTLE WA 98109

CYNTHIA LAPP
6525 2ND AVE NW
SEATTLE, WA 98117

PUGET SOUND CLEAN AIR AGENCY*
1904 3RD AVE STE 105
SEATTLE, WA 98101-3317

PUBLIC REVIEW DOCUMENTS*
QUICK INFORMATION CENTER
SEATTLE PUBLIC LIBRARY
LB-03-01

SUQUAMISH TRIBE*
PO BOX 498
SUQUAMISH, WA 98392

levasseur12@gmail.com
benpackard@comcast.net
lakoutsky@gmail.com
mikelrich@msn.com
iwall@serv.net
Peg.Manuel@tetrattech.com
ebartfeld@comcast.net
bardjess@msn.com

janweldin60@gmail.com
lisagrahamuk@hotmail.com
davidvnbarnes@hotmail.com
annehoff@mac.com
sabura@comcast.net
biones1063@gmail.com
cdj6712@gmail.com
TracyP@ECH-PS.com

teanini007@gmail.com
margaret@tlgwa.com
jroon@live.com
lisa@lbbi.org
derivativeduo@gmail.com
phinneyridge.council@gmail.com
laurieanntaylor@msn.com
laurareymore@cbbain.com
david.baum.seattle@gmail.com

sharon.branson@gmail.com
mssfrankfurt@yahoo.com
green_igloo@yahoo.com
douglas.f.sharp@gmail.com
henryava@comcast.net
laurareymore@cbba.com
rickreihns@comcast.net

**Applicant, Owner, FRP::

jay@sjarchitect.com
tyler@johnsoncarr.com
jpaconstruction@msn.com

AMY HAUGERUD
NOEL MILLER
6533 PALATINE AVE N
SEATTLE, WA 98103

W.F. JOHNSON
6727 PHINNEY AVE N
SEATTLE, WA 98103

ENVIRONMENTAL REVIEW SECTION*
DEPARTMENT OF ECOLOGY
PO BOX 47703
OLYMPIA WA 98504-7703
(emailed copies to separegister@ecy.wa.gov)

MR. RAMIN PAZOOKI*
WSDOT, NORTHWEST REGION
15700 DAYTON AVE N
SEATTLE, WA 98133
Ramin.pazooki@wsdot.wa.gov

DUWAMISH TRIBE*
4705 W MARGINAL WY SW
SEATTLE, WA 98106

Britdanhuj@aol.com
publiccomment@eric.aderhold.us
rpvoorhies@gmail.com
k2t2@msn.com
salmonriverflash@comcast.net
juliekatherine@gmail.com
peterfarmung@yahoo.com

janweldin60@gmail.com
patricia.nef@gmail.com
cpmiller@comcast.net
mikelrich@msn.com
tangonomad@yahoo.com
john@lidstrom.com
iwall@serv.net
greenkid336600@gmail.com

nfmiller17@comcast.net
kileyriffell@gmail.com
mimi.hoover@yahoo.com
dhoover8448@yahoo.com
darafoti@gmail.com
jenwrena@gmail.com
rozance@gmail.com

upupbeat@comcast.net
johnryter@q.com
janweldin60@gmail.com
warrenandkate@comcast.net
eevocal@aol.com
krhoward60@hotmail.com
diane@mindopera.com

BOARD:

Kwalzak@nbbj.com
Marc@streamre.com
DKutzer@gmail.com
jhurley@josephhurleyarchitects.com

KENNETH LANGLAND
501 N. 68TH STREET
SEATTLE, WA 98103

RAD N CUNNINGHAM*
DEPARTMENT OF HEALTH
ENVIRONMENTAL HEALTH DIVISION
PO BOX 47846
OLYMPIA, WA 98504-7820
Rad.Cunningham@DOH.WA.GOV
V

GARY KRIEDT*
KC METRO – REAL ESTATE/LAND USE/
ENVIRON PLNG
201 S JACKSON ST MS KSC-TR-0431
SEATTLE, WA 98104-3856

KAREN WALTER*
WATERSHEDS AND LAND USE TEAM
LEADER
MUCKLESHOOT INDIAN TRIBE FISHERIES
DIVISION
39015 172ND AVE SE
AUBURN WA 98092
dandrais@comcast.net
Lindap06@comcast.net
dennisclark01@outlook.com
mcbell@seanet.com
mikeandshirli@msn.com
phrenophred@gmail.com
p_lkiping@comcast.net

robert@williamson.ws
TWTAYLOR@seattleu.edu
laurieanntaylor@msn.com
kalegra@gmail.com
krhoward60@hotmail.com
natalie.seitz@gmail.com
mbjim@comcast.net
henryava@comcast.net
genteacupuncture@earthlink.net

jmccvittie@comcast.net
lisdallywilson@gmail.com
brosieg@hotmail.com
tangonomad@yahoo.com
fkforster@gmail.com
dave.mebs@gmail.com
stanleyryter@hotmail.com

afgiacobbe@comcast.net
celina.darnell@gmail.com
davidwirth@alum.mit.edu
laura@ignatz.com
jfhascall@me.com
laurarosesseattle@gmail.com
becker@cs.stanford.edu

gailg@outlook.com
mpenderg@hotmail.com
rlnolting@comcast.net
cdj6712@gmail.com
soteriosap@aol.com
ozma66@earthlink.net
lisa@lbl.org

chikbeer@comcast.net
katrinahowe@gmail.com
patutie1@comcast.net
mikelrich@msn.com
colleenpacheco@gmail.com
moldskred@comcast.net
phinneyridge.ccouncil@gmail.com

dandrais@comcast.net
dtscharify@comcast.net
pattyalbertarchitect@msn.com
lindsey.r.blankenship@gmail.com
dave.crippen@kingcounty.gov
margaretbright@mac.com

G_zuhl@yahoo.com
lhuppin@gmail.com
ebabby@seanet.com
jtjwa@gmail.com
nhawkins@seanet.com
mikeveets@gmail.com
avpoggi@hotmail.com

mcbell@seanet.com
jude.dai@gmail.com
melrom@gmail.com
n.shay@msn.com
mtmcdowell@hotmail.com
eevocal@aol.com
fflorance@comcast.net

willis.robert@gmail.com
Michael.brandstetter@gmail.com
kdavisaz@gmail.com
laurareymore@cbbain.com
laurieanntaylor@msn.com
green_igloo@yahoo.com
Newsta1023@gmail.com

Lund.annette@gmail.com
mssfrankfurt@yahoo.com
tangonomad@yahoo.com
watanabelisaa@gmail.com
laurareymore@cbbain.com
henryava@comcast.net
mikelrich@msn.com

aleikin@yahoo.com
laurareymore@cbbain.com
marybyrnepark@gmail.com
roushrebecca@gmail.com
Peg.Manuel@tetrattech.com
jessie@mhseattle.com
lakoutsky@gmail.com

dduthweiler@comcast.net
cdj6712@gmail.com
kasheey@comcast.net
iwall@serv.net
laurareymore@cbbain.com
phinneyridge.ccouncil@gmail.com
kstorment@comcast.net

mikelrich@msn.com
ebartfeld@comcast.net
karpicard@yahoo.com
ppronesti@aol.com
mmconnelly@mac.com
lisa.watanabe@comcast.net
david.baum.seattle@gmail.com

Returned e-mails:

JOYCE.M.JACKETT@COMCAST.NET
joan@msn.com
stuart.gerzer@gmail.com
david@mindopera.com

RETURNED MAIL:

SARAH LAPP
112 W 74TH STREET
SEATTLE, WA 98117