

# David Moehring

Senior Capital Planner at University of Washington, Bothell

dmoehring@consultant.com

---

## Summary

### QUALIFICATIONS

Over **30** years experience in complex building design and renovations

University Facility Programming / Planning

Client Satisfaction and Communications

Team Project Management

Owner Representation

Design and Consultant Team Supervision

Academic, Civic and Commercial Building Design

Multi-disciplinary Coordination

On-Site Build Observation

Building Evaluations

Scheduling, Budgets

Regulatory Code Review and Analysis

Professional Development and Training

BIM Integrated Design

---

## Experience

### Senior Capital Planner at University of Washington, Bothell

August 2015 - Present

The University of Washington Bothell is one of the fastest growing public institutions in United States.

Future growth is dependent on facilities. UWB Physical Planning and Space Management manages and directs the planning and implementation of the campus master plan and facility development to support the dynamic academic, research, and service mission of the UW Bothell. 425-352-5143

### Registered Architect at State of Illinois

August 1989 - Present

Illinois and NCARB Registered

2018 Filed for Architect License in State of Washington

### Office of Capital Programs at University of Illinois at Chicago

August 2011 - July 2015 (4 years)

The OCP acts as a resource and single point of contact for the University and university departments on all major construction and building infrastructure projects. The OCP provides complete project management services which range from feasibility studies to program definition and development, cost

estimates, schedule control, budget/cost control and construction administration for all facets of remodeling, renovation, infrastructure improvement and new construction projects. 312.996.5200

### **Architect at higher education consulting**

March 2010 - August 2011 (1 year 6 months)

### **Co-Chair Practice Management Knowledge Community**

2008 - 2010 (3 years)

Program development, member outreach, committee planning.

### **Associate at Harley Ellis Devereaux**

December 2003 - December 2009 (6 years 1 month)

#### **ARCHITECTURAL FIRMS**

Harley Ellis Devereaux

and Spectrum Strategies (2003 to 2009)

McBride Kelley Bauer (2002 to 2003)

AECOM/ McClier Corporation (1996 to 2002)

Skidmore Owings Merrill (1989 to 1996)

Teng and Associates (1988 Internship)

WC Weeks, Wisconsin (1985-1986)

### **Project Architect / Manager**

1996 - 2002 (7 years)

Design-Build; Field Observation; Space Needs Assessments; Programming; Building Evaluations; Project Team Responsibility; Multi-disciplinary Building Coordination.

### **Architect at Skidmore Owings & Merrill LLP (SOM)**

December 1989 - March 1996 (6 years 4 months)

Responsible for the development of initial design concepts and alternatives; analyzing client's spatial requirements; coordinating work of engineers and consultants; and leading architectural project teams through task assignment and evaluation. Projects in USA, Spain, Germany, Canada, Korea, Russia, and the Philippines. Key role in the creation of the SOM Chicago "Manual and CAD Drawing Guidelines."

---

## **Education**

### **University of Illinois at Urbana-Champaign**

Masters of Architecture, Architectural Technology, 1986 - 1988

### **University of Wisconsin-Milwaukee**

Bachelors of Science, Architecture, 1981 - 1985

---



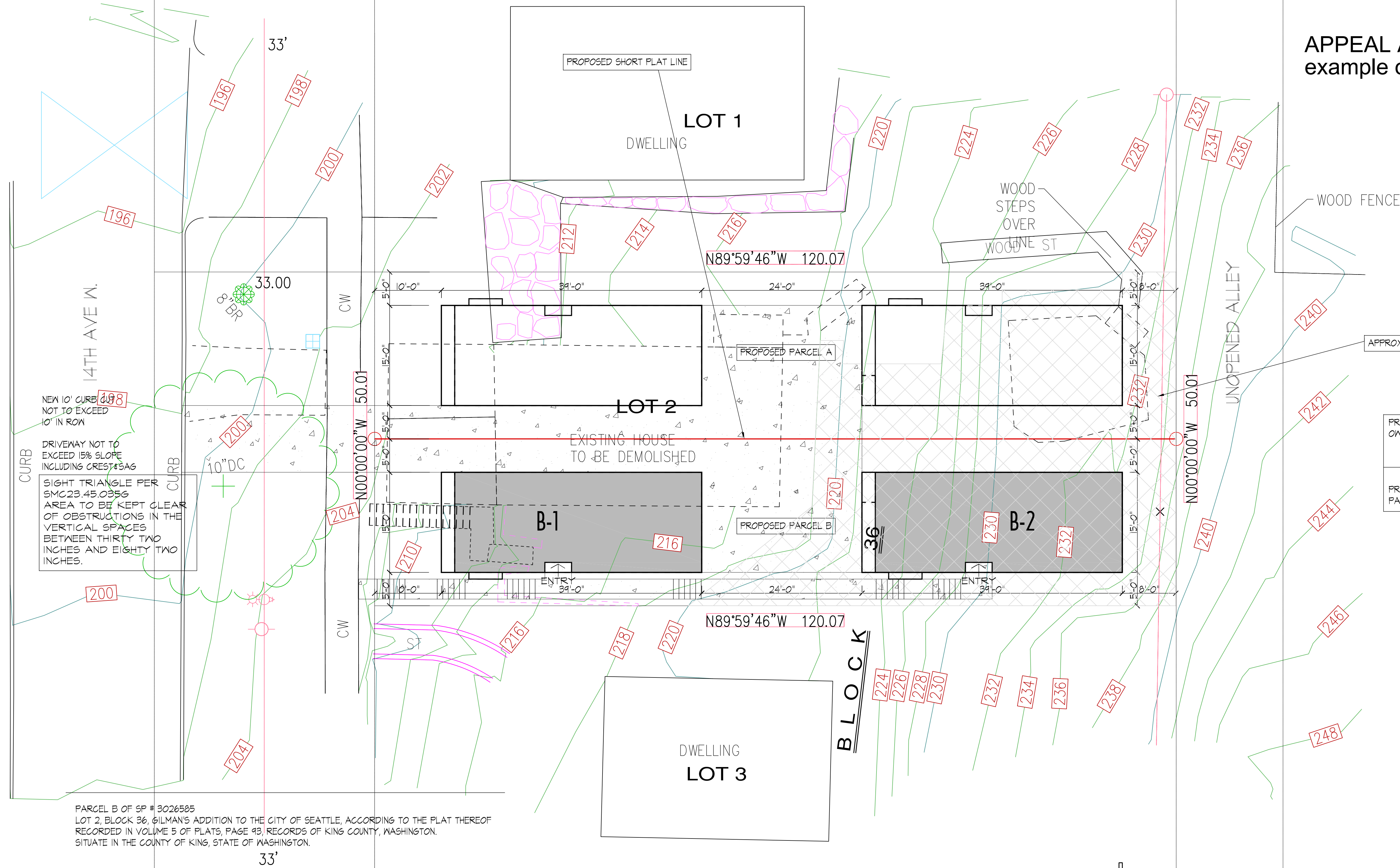

APPEAL ATTACHMENT 36  
example of alternative platting

PROJECT NOTES:  
OWNER: CRAIG ROSENKRANZ  
1420 NW GILMAN BLVD, #2186  
ISSAQUAH, WA 98027

PROJECT ADDRESS:  
PARCEL #: 3452 14TH AVE W  
2710604565

SITE PLAN

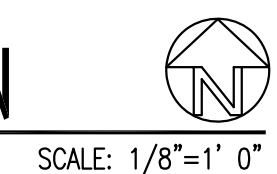

SCALE: 1/8"=1' 0"

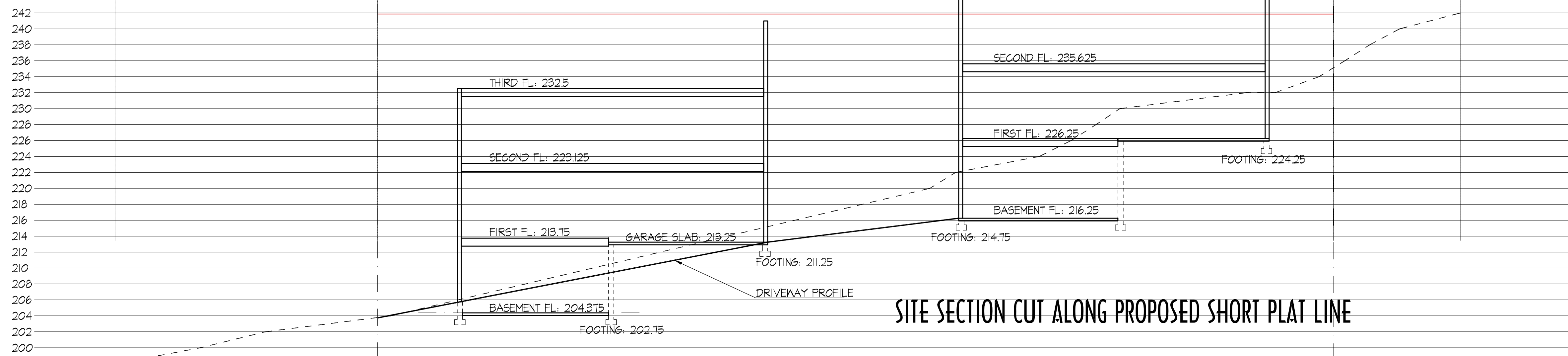

SITE SECTION CUT ALONG PROPOSED SHORT PLAT LINE

REVISION	DATE

NOVION GROUP INC. ARCHITECTURE

4997  
RODRIGO E. NOVION  
STATE OF WASHINGTON  
REGISTERED ARCHITECT

8634B 3RD AVE NW  
SEATTLE WASH 98117  
PH(206)361.6133 FAX 361.6345

OWNER/CLIENT

CRAIG ROSENKRANZ  
1420 NW GILMAN BLVD, #2186  
ISSAQUAH, WA 98027

APPROVAL STAMP

Date: 6/20/17  
Scale: 1/8"=1' 0"  
Drawn: Rn Sn  
Job #  
Sheet

A-1.0