

1
2
3
4
5
6
7
8
9
10
11
12
13
14
15
16
17
18
19
20
21
22
23
24
25

BEFORE THE HEARING EXAMINER
CITY OF SEATTLE

In the Matter of the Appeal of the:

Hearing Examiner File W-18-009

**QUEEN ANNE COMMUNITY
COUNCIL**

**DECLARATION OF CLARA PARK IN
SUPPORT OF SEATTLE CITY
COUNCIL'S RESPONSE IN
OPPOSITION TO TREEPAC'S MOTION
TO INTERVENE**

of the Final Environmental Impact
Statement for the Citywide Implementation
of ADU-FEIS.

I, Clara Park, under oath, declare and state as follows:

I am over eighteen years of age, have personal knowledge of the matters herein,
and am competent to testify regarding all matters set forth herein.

1. Attached hereto as Exhibit A is a true and correct copy of an excerpt of the
deposition of Martin H. Kaplan dated February 15, 2019.

2. Attached hereto as Exhibit B is a true and correct copy of an excerpt of Ex.
20 identified by Queen Anne Community Council in its Final List of Witnesses and
Exhibits. Ex. 20 is titled "Accessory Dwelling Units FEIS 2018 Appeal" dated February
12, 2019.

3. Attached hereto as Exhibit C is a true and correct copy of TreePAC
Newsletter dated November 2018, available online at [https://treepac.org/wp-
content/uploads/2018/11/TreePAC_Newsletter_November2018.pdf](https://treepac.org/wp-content/uploads/2018/11/TreePAC_Newsletter_November2018.pdf).

DECLARATION OF CLARA PARK - 1

1
2
3
4
5
6
7
8
9
10
11
12
13
14
15
16
17
18
19
20
21
22
23
24
25

I declare under penalty of perjury that the foregoing is true and correct.
EXECUTED this 14th day of March, 2019.



Clara Park, WSBA No. 52255

EXHIBIT A

Deposition of Martin H. Kaplan

In the Matter of the Appeal of the: Queen Anne Community Council

February 15, 2019



206.287.9066 | 800.846.6989

1325 Fourth Avenue, Suite 1840, Seattle, Washington 98101

www.buellrealtime.com

email: info@buellrealtime.com



Page 1

BEFORE THE HEARING EXAMINER
CITY OF SEATTLE
In the Matter of the Appeal) Hearing Examiner File
of the:) W-18-009
)
QUEEN ANNE COMMUNITY)
COUNCIL)
)
of the Final Environmental)
Impact Statement for the)
Citywide Implementation of)
ADU-FEIS.)

DEPOSITION UPON ORAL EXAMINATION
OF
MARTIN H. KAPLAN

Taken at 719 Second Avenue, Suite 1150

Seattle, Washington

DATE TAKEN: FEBRUARY 15, 2019
REPORTED BY: CINDY M. KOCH, RPR, CRR, CCR #2357

Page 2

1 APPEARANCES
2 FOR SEATTLE CITY COUNCIL:
3 TADAS KISIELIUS
4 Van Ness Feldman LLP
5 719 Second Avenue
6 Suite 1150
7 Seattle, WA 98104
8 206.623.9372
9 tak@vnf.com
10
11 FOR QUEEN ANNE COMMUNITY COUNCIL:
12
13 JEFFREY M. EUSTIS
14 Law Offices of Jeffrey M. Eustis, PLLC
15 4616 - 25th Avenue NE
16 No. 608
17 Seattle, WA 98105
18 Eustislaw@comcast.net
19
20 ALSO PRESENT: NICOLAS WELCH
21
22 * * * * *
23
24
25

Page 3

1 DEPOSITION OF MARTIN H. KAPLAN
2 EXAMINATION INDEX
3 EXAMINATION BY: PAGE
4 Mr. Kisielius 4
5
6 EXHIBIT INDEX
7 EXHIBITS FOR IDENTIFICATION PAGE
8 1 Document regarding aesthetic evaluations 44
9 2 Diagrams 70
10
11
12
13
14
15
16
17
18
19
20
21
22
23
24
25

Page 4

1 SEATTLE, WASHINGTON; FEBRUARY 15, 2019
2 1:05 p.m.
3 -o0o-
4
5 MARTIN H. KAPLAN, witness herein, having been
6 first duly sworn on oath,
7 was examined and testified
8 as follows:
9
10 EXAMINATION
11 BY MR. KISIELIUS:
12 Q. Good afternoon, Mr. Kaplan. As you know, I'm
13 Tadas Kisielius. I'm representing the City in this
14 matter.
15 You sat through a couple of these now, so you
16 probably know my ground rules and instructions. I
17 won't repeat them for you.
18 But I do want to start with a question just
19 on the scope of your testimony. I understand that you
20 are being offered as an expert on aesthetic issues; is
21 that correct?
22 A. Yes.
23 Q. Okay. And are you being -- are you preparing
24 to present expert testimony on any other topic?
25 A. No.

Page 45

1 EXAMINATION (Continuing)

2 BY MR. KISIELIUS:

3 Q. Mr. Kaplan, did you create this exhibit?

4 A. Parts of it.

5 Q. Parts of it. Who else helped you create it?

6 A. Another architect.

7 Q. And who was that?

8 A. His name is David Moehring.

9 Q. And as we talk about various sections, I'm

10 going to ask you which parts you did and which parts

11 he did. Maybe I'll start with that question, if it's

12 easily divisible.

13 A. Sure.

14 Q. Did you do all of Part I or --

15 A. If I can --

16 Q. Please.

17 A. He put this together.

18 Q. Okay.

19 A. I -- basically from information that I

20 provided, he discussed. Part of it is copied from the

21 EIS. Part of it includes Google pictures that I told

22 you about. Yeah, so it's a combination of documents.

23 Q. Is it that you compiled the content, but he

24 put it together, or was he responsible for getting

25 some of the content as well?

Page 46

1 A. He actually got some of the content.

2 Q. Okay.

3 A. But I guess you might say under my

4 supervision --

5 Q. Okay.

6 A. -- or direction.

7 Q. Okay.

8 A. Yeah.

9 Q. Okay. The document's divided up into a bunch

10 of different parts. Let's talk about Part I,

11 Aesthetic Evaluations. So Page 2 is a Google Earth

12 photo, aerial photo.

13 Can you tell us where we're looking?

14 A. You mean exactly what the streets are?

15 Q. Sure.

16 A. No.

17 Q. What neighborhood are we in?

18 A. I can't tell you definitively.

19 Q. Okay.

20 A. He just wanted to -- just picked out a

21 typical 5,000-square-foot lot.

22 Q. Okay. And how did he -- and so this is David

23 Moehring who --

24 A. He put together this picture, yeah.

25 Q. Okay. And what makes this typical, in your

Page 47

1 mind, this typical 5,000-square-foot lot?

2 A. Just the dimensions.

3 Q. Okay. So tell me then on Page 3, what are we

4 looking at there?

5 A. Page 3?

6 Q. Uh-huh.

7 A. Just how a typical 5,000-square-foot lot

8 might be developed or then redeveloped based on

9 existing setbacks or what might happen if all of a

10 sudden you can cover 60 percent of the rear yard

11 versus 40 percent of a rear yard.

12 Q. So there's two visuals there, Exhibit 2-5 and

13 Exhibit 2-7. Where are those taken from?

14 A. Where?

15 Q. Uh-huh.

16 A. I think, to use a hypothetical model of a

17 5,000-square-foot piece of property, it's basically

18 just showing you a graphic of what the potential might

19 be on a 5,000-square-foot lot.

20 Q. Okay. And I guess the source of those

21 images.

22 A. Oh, Dave created them.

23 Q. Okay.

24 A. His drawings.

25 Q. And with Exhibit 2-7 in particular, you've

Page 48

1 got comparable principal building areas outlined, but

2 with different house footprints.

3 Can you tell me about some of the assumptions

4 that are behind Exhibit 2-7?

5 A. Well, just -- basically it's just showing you

6 what the setbacks are, and you have a smaller house

7 and a larger house.

8 Q. Okay.

9 A. Yeah. I mean -- yeah.

10 Q. And is this, in your understanding, depicting

11 any of the alternatives specifically, or current

12 conditions? Do you know?

13 A. No. It's just a model of what's allowed,

14 what might be allowed if you built a bigger DADU in

15 the back.

16 Q. So do you know whether these correspond to

17 any of the alternatives that are analyzed in the EIS?

18 A. Well, specifically it would -- it would

19 relate to the alternatives that would allow 60 percent

20 rear lot coverage, which I think is 2, 3, and 4.

21 Q. Okay. And so earlier you had said

22 Mr. Moehring was working at your direction. So what

23 was your direction in having him prepare these? What

24 were you telling him to depict here?

25 A. I didn't specifically direct him to prepare

Page 49

1 this page.

2 **Q. Okay.**

3 A. We were looking at a number of things that

4 would compose this exhibit, starting with the

5 foundation, and then moving through the exhibit to

6 depict a number of different scenarios.

7 **Q. Okay. Let's go to Page -- I don't know that**

8 **it's numbered, but the next page, 4. Do you know what**

9 **the source of these graphics is?**

10 A. It's my understanding that Dave put them

11 together.

12 **Q. All of them?**

13 A. I think so.

14 **Q. And so he created the base image of the**

15 **houses?**

16 A. You know, Tadas, I think so. I'm not

17 100 percent sure.

18 **Q. Okay. And so tell me how this -- these two**

19 **images inform your testimony.**

20 A. On this page?

21 **Q. Yes.**

22 A. I think it talks about the potential changes

23 to the land use form and how each of these different

24 scenarios may impact a neighborhood or a neighbor.

25 **Q. Well, what are the scenarios trying to depict**

Page 50

1 **here? I mean, are we -- because I'm looking at the**

2 **top photograph, and you've got houses increasing in**

3 **structure and size; right?**

4 A. Uh-huh.

5 **Q. So what part of the proposal is this seeking**

6 **to depict?**

7 A. Well, I think this depicts potential

8 development within the preferred alternative.

9 **Q. Okay.**

10 A. Just different development scenarios.

11 **Q. How about the second half of that page?**

12 A. What does it depict?

13 **Q. Yes.**

14 A. Well, there's been a lot of pushback when

15 I've called these triplexes, but the City, and this --

16 you know, this rendering basically shows how one might

17 be able to divide up a house pursuant to the new

18 proposal, creating a triplex or a duplex.

19 **Q. Okay. So just so I'm understanding, in**

20 **both -- in both images on Page 4, the words "triplex"**

21 **and "duplex" are used. What does that mean to you as**

22 **it pertains to this proposal?**

23 A. Well, by definition, a triplex would be three

24 units in one building; duplex, two units in one

25 building.

Page 51

1 **Q. Okay. So are you equating an attached**

2 **accessory dwelling unit -- a principal home with an**

3 **attached accessory dwelling unit to a duplex?**

4 A. Yes.

5 **Q. And you're equating a principal residence**

6 **with two attached accessory dwelling units to a**

7 **triplex?**

8 A. Yes.

9 **Q. Okay. And is that what this is intending to**

10 **depict?**

11 A. Yes.

12 **Q. And it's your understanding that the upper of**

13 **the two graphics depicts scenarios allowed under the**

14 **preferred alternative?**

15 A. Yes.

16 **Q. Let's turn to Page 5. How does this inform**

17 **your testimony?**

18 A. Well, the proposal, the FEIS and the

19 preferred alternative, now want to limit the FAR, the

20 maximum FAR -- can I use that? Do you know what

21 that --

22 **Q. Yes. For the record, you can --**

23 A. Okay. Floor area ratio. Obviously you know

24 what it means.

25 So the proposal wants to limit the FAR of any

Page 52

1 home in the city to no more than .5 FAR, floor area

2 ratio, which means you can only build a maximum limit

3 of half the land area in your principal residence.

4 However, the additional parts of that

5 proposal, the preferred alternative, allow you to

6 build more units, more square feet. And so if you

7 build an ADU or a DADU or two ADUs, you can exceed

8 this provision significantly.

9 **Q. Because of the way that the floor area ratio**

10 **limitation is calculated?**

11 A. Well, that's only one component.

12 **Q. Okay.**

13 A. The allowance of an additional 2,000 square

14 feet in that building with two ADUs, plus an accessory

15 structure somewhere else on the property, basically

16 yields a resultant building on that property that

17 would be equivalent or greater than an L-1 zoning.

18 **Q. And who prepared the ADU prototype graphic**

19 **here?**

20 A. Dave. I should just say, all the drawings in

21 this document that are not reproductions of documents

22 that the City's produced in the EIS were created by

23 Dave.

24 **Q. Okay. And do you know what he used to**

25 **prepare these?**

1 I've built -- I've developed a number of projects on
 2 my own.
 3 So I understand portfolios and -- or pro
 4 formas and whatever. You're changing the incentive
 5 and the value of these properties, in that it would be
 6 crazy for a small developer not to go buy a 500,000
 7 square feet -- \$500,000 house and convert it like this
 8 guy did here and, you know, sold it for a million-six.
 9 I mean, it was crazy. But -- anyway.
 10 MR. KISIELIUS: Okay. Okay. I think I
 11 understand that.
 12 Do we have time for just a two-minute break?
 13 I think I'm done. I just want to check my notes and
 14 confer with my client.
 15 (Recess from 4:00 p.m. to 4:02 p.m.)
 16 MR. KISIELIUS: I think we're done. I
 17 don't have any further questions for you.
 18 (Signature reserved.)
 19 (Deposition concluded at 4:02 p.m.)
 20
 21 -o0o-
 22
 23
 24
 25

1 CERTIFICATE
 2
 3 STATE OF WASHINGTON
 4 COUNTY OF PIERCE
 5
 6 I, Cindy M. Koch, a Certified Court Reporter in
 7 and for the State of Washington, do hereby certify that
 8 the foregoing transcript of the deposition of Martin H.
 9 Kaplan, having been duly sworn, on February 15, 2019, is
 10 true and accurate to the best of my knowledge, skill and
 11 ability.
 12 IN WITNESS WHEREOF, I have hereunto set my hand
 13 and seal this 22nd day of February, 2019.
 14
 15 
 16 CINDY M. KOCH, CCR, RPR, CRR #2357
 17
 18 My commission expires:
 19 JUNE 9, 2019
 20
 21
 22
 23
 24
 25

EXHIBIT B

PART VI-
ENVIRONMENTAL IMPACTS OF
TREE LOSS EXCLUDED FROM THE
CITY'S STUDY

Tree canopy and heat island effect

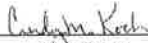
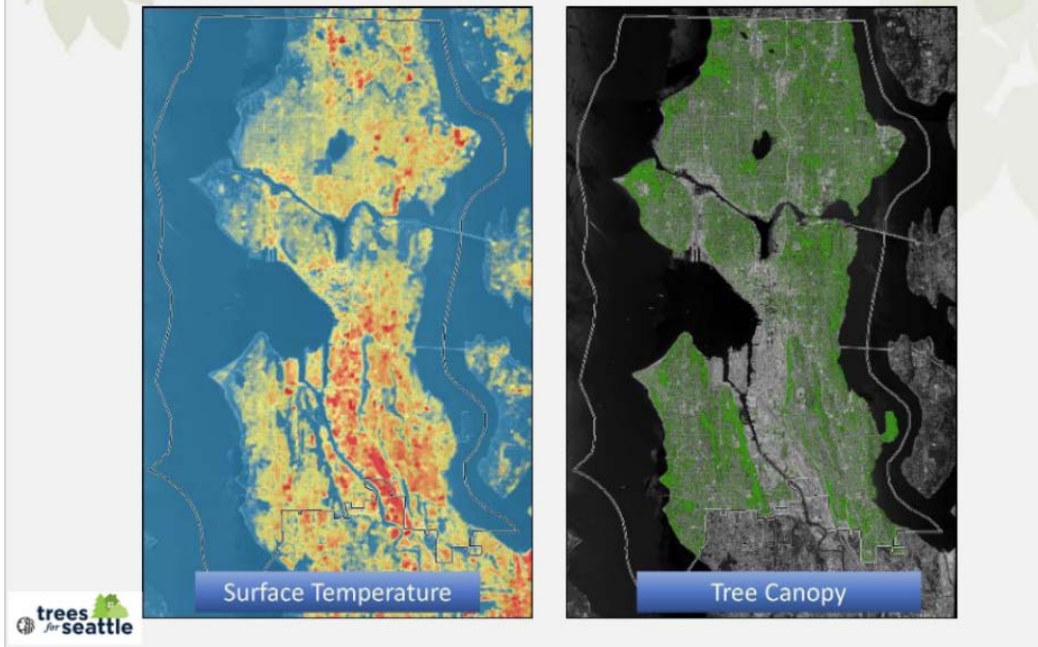

Largest trees and tree groves



EXHIBIT C



TreePAC Newsletter - November 2018

Updates: Calm before the storm? Not quite...

While all seems eerily 'calm' on the Seattle tree protection front at the moment, with the more public focus of late on the parallel [ADU lawsuit against the City](#) going on, there's still activity behind the scenes – we cannot take our eyes off the prize, in other words.

There have been some meetings of the Seattle Urban Forest Commission and **a great point by point list of their current recommended revisions to D7** of the current Draft Ordinance [can be seen by clicking here](#).

Some highlights include (*not a complete list – please click through above to see*):

- **Require permits to remove any tree over 6 inches DBH. Base permits on measuring tree diameter and species identification, not canopy area as proposed in the draft.**
- **Adopt a policy of no net loss of canopy/year and a goal to increase canopy.**
- **Simplify replacement by requiring that all trees removed over 6" DBH, both on developed lots and lots being developed, in all zones, must be replaced, either on site, or by paying a replacement and maintenance fee to the city.**
- **Current draft requires homeowners and developers removing a tree/trees below canopy zone goal having to bring canopy up to zone goal. Apply this to developers, not homeowners.**
- **The number of trees required as replacement increases as the size of the tree removed is increased. This is what other cities like Portland OR, Medina WA, and Mercer Island do. Medina 6-10 inches – replant 1 tree, 10-24 inches -replant 2 trees, 24 inches and larger, etc.**
- **Target replacement to increase conifers, native trees and trees determined to respond best to climate changes**
- **Protect larger and older trees by reinstating the current exceptional tree protections. Use the definition given in Director's Rule 2008-16.**
- and there's much more, as you will see by clicking the link mentioned above. As you can see, there's still plenty that needs to **change, update** or **be put back** into the current D7 draft – contact the Council, the Council PLUZ Committee specifically, and the Mayor today and LET THEM KNOW. Feel free to contact us with additional suggestions – we need to be united, direct and consistent in protecting Seattle's trees and urban forest.

Additional Reference Material beyond the list linked above:

- 1) Draft D7 of the "Tree Regulations Update Ordinance"
- 2) Policy Considerations regarding proposed tree regulation bill - Council memo, Sept 19, 2018: Planning, Land Use, and Zoning Committee (PLUZ)
- 3) Adopted Letter – Re: Draft Tree protection ordinance update – Seattle Urban Forestry Commission – Aug 31 2018
- 4) *Current Tree Protections* (NOTE: this is not the direct ordinance, this is a DCI 'how to know' summary): <https://www.seattle.gov/Documents/Departments/Council/Members/Johnson/Current-Tree-Protections.pdf>

Some additional editorial on why urban trees are important:

Is planting trees the best thing you can do for your health and the planet? - Guardian, 10/30

Take Action: How can you help with the Seattle Tree Ordinance?

There are several ways (contact info and schedules for SeaCC are linked below this list):

- 1) **Join our coalition.** Upcoming meetings will be posted in these newsletters, on TreePAC.org and Friends.Urbanforests.org – come and provide input!
- 2) **Contact the City Council and Mayor directly and urge them to actually ENFORCE and UPDATE the existing Interim Ordinance** to protect and enhance Seattle's tree canopy. You can use the Action Needed Now letter as a template, or take those points and add your own input. And don't forget that they get a lot of email – but they may not get as many actual phone calls – **calling in and having a conversation with staff or possibly even the Councilmember directly may be just as effective** and still allows you to send the email, reminding them again to keep an eye out for your followup.
- 3) **Attend City Council meetings (full) in person and comment.** Now that a Draft exists (D7 as of this writing), this is official Council business that can be commented on at any meeting (not just Land Use Committee meetings). Keep your points clear and short for best emphasis.
- 4) **Attend district-based City Council "local" meetings as soon and often as possible.** Now that a portion of the City Council is elected by district, make your voice heard to your district's City Councilmember directly in at their local meetings in your district. If you are meeting with a district Councilmember of **another** area, that's great too, but make sure to bring along a friend, family member or similar **from that local area** to guarantee face time, because those local meetings are intended for area residents first of course. **Schedules linked below.**

Take Action/How You Can Help (cont.)

5) **Get a (downtown) office meeting with the Mayor (incl. staff if that's the only possibility) or City Council personnel.** It's not necessarily 'less' to meet with City Council or Mayoral staff, if the emphasis is kept professional and succinct – remember that Rob Johnson's staff is on point for much of the Tree Ordinance work.

6) Last but certainly not least, **SPREAD THE WORD!** Tell your neighbors, other Seattle residents you may serve with on a local Community Council, neighborhood group, church group, social media, if you work in the city, etc. - **the more people know, the more can provide input and help the effort.**

Contact Information and City Govt Schedules:

Now on the TreePAC website (let us know if you spot any needed corrections of course):
http://treepac.org/wp-content/uploads/2018/07/citygovtcontact_and_sched_7-1-2018.pdf

Other local developments: Eastside!

As Seattle does its usual 'endless committees talking forever' approach to government, several Eastside cities have been active on the tree front. Look below to the **Local/PNW Tree News** section and you will see several articles linked about positive developments in Bellevue, Kirkland and the recent pro-tree Mercer Island development crackdown that was a big, positive step. **Seattle, you are on notice.**

Tree Plantings Nov and Dec!

As this is the best season for tree planting, several of the groups below are holding them over the next several weekends – look at the **DIRT Corps, Earth Corps, Forterra, Seward Park Audubon, Nature Consortium** and **Trees for Seattle** events pages linked below.

Tree Apps, Tree Maps.

Since you're going to be on your phone anyway, why not identify the tree you're standing next to? Check out our new **Tree Apps page** and let us know your tree identification results! Also, the **SoCoCulture** crowdsourced [tree map page here](#).

Local Tree Activist Groups and Events:

NOTE: these are tree-supporting area groups, if they do not have tree-specific activities, we will simply link to their events calendar(s). If you have additional event(s) please let us know so we can add them – Ed.

TreePAC: If you wish to become involved in working on an updated Seattle Tree Ordinance, please watch the homepage for suggested action steps, or the mailing list for similar updates:

TBD – please check treepac.org or friends.urbanforests.org for updates

Seattle Urban Forestry Commission:

Meetings are posted at the link immediately below, usually 1st and 3rd Wed each month. ***Next two meetings are Dec 5 and Dec 12, 2018.*** Meetings are held in Room 2750 of the Seattle Municipal Tower, 700 Fifth Avenue downtown.

Plant Amnesty (Seattle area):

Event pages: [Upcoming Events](#) [Classes and Workshops](#) [Adopt-a-Plant](#) [Get Involved](#)

Bloedel Reserve (Bainbridge Island) – [Events listing](#)

DIRT Corps (Duwamish Infrastructure Restoration Training) – [Upcoming Events](#)

E3 Washington (events across Greater Seattle) – [Events Calendar](#)

Earth Corps (events across Greater Seattle) – [Volunteer Calendar](#) (most environment restoration work events are on Saturdays each month, often several each day, not all in Seattle)

Forterra (events across Greater Seattle) – [Events](#)

Friends of Seward Park – Monthly Meeting and activities - [2nd Sat of most months](#)

King County: [We're Planting 1 Million Trees by 2020 – how to help](#)
[Drop in Saturdays, Tree Planting at King County Parks 1 Million Tree Effort](#)

Nature Consortium – West Duwamish [Urban Forest Restoration volunteer work parties](#), Tuesdays and Saturdays throughout the month, 10am-2pm.

Seattle Audubon – click here for their [Events Calendar](#).

Volunteer Open House: 2nd Tuesday of the month, 8050 35th Ave NE in Seattle, 6-7pm.

Seward Park Audubon Center – [Events Page](#)

- Community Reforestation Event: [Sat Nov 17](#), [Sat Dec 1](#)

Sierra Club of WA – Wed 12/5, 7pm: [National Forest Committee Meeting](#) (Monthly)

Trees for Seattle – [Upcoming events](#) - regular Work Party, [tree-related activities!](#)

WA Native Plant Society – [Central Puget Sound Chapter Programs](#)

(Seattle mtg 1st Tues of the month, 7pm; Bellevue 2nd Tues of the month, 7pm) – A plant identification workshop precedes Seattle meetings, at 6pm.

Local/PNW Tree News:

[Kirkland Planning Commission considers changes to tree code](#) - Kirkland Reporter, 11/7

[Kirkland council reviews preliminary budget](#) - Kirkland Reporter, 11/7

[Northwest natives bring winter gardens to life](#) – Kitsap Sun, 11/7

[Update on Trees on N 40th St – City Arborist Talk 7pm](#) - Wallyhood, 11/7

[Photo: The last tree of Fall](#) – Shoreline Area News, 11/2

[Volunteers help Kirkland commemorate Arbor Day](#) - Kirkland Reporter, 11/1

[Mercer Island invests in code compliance](#) – MI Reporter, 10/31

[Tree canopy coverage increases 8 percent in a decade](#) – MI Reporter, 10/30

[Maple Knolls Homeowners Association offers to donate an acre of forest to the City of Shoreline](#) – Shoreline Area News, 10/26

[Trees May Fall in 40th St. Revamp](#) - Wallyhood, 10/26

Letters to the Editor, Oct. 26, 2018 (PSE Trees, Willburton Hill Park forest mowdown) – Bellevue Reporter, 10/26

[Shoreline again recognized as a Tree City USA - celebrate by joining work party at Darnell Park](#) – Shoreline Area News, 10/25

[Tree Board Planting Event Oct 27 in LFP](#) – Shoreline Area News, 10/24

Local/PNW Tree News (cont.)

Mercer Island celebrates start of tree planting season with Arbor Day – MI Reporter, 10/24

Why trees do — or don't — drop their leaves in fall – Kitsap Sun, 10/24

Letters to the Editor, Oct. 19, 2018 (PSE Trees) – Bellevue Reporter, 10/29

Let's Enlist Our Forests to Fight Climate Change - Oregon Wild, 10/17

Good trees for urban gardens: October — perfect time for planting trees – MyEdmonds News, 10/14

Bellevue completes citywide tree canopy assessment – Bellevue Reporter, 10/12

Think fall foliage is a New England thing? Go on a larch march – SeaTimes, 10/10

Bellevue residents hold rally to oppose Puget Sound Energy transmission line – Bellevue Reporter, 10/8

City proposes changes to encourage more ADUs – DJC, 10/5

43-unit apartment building coming to Queen Anne: Construction on Arbor Place could begin at end of 2019 – Queen Anne & Magnolia News, 10/2

Save Madison Valley working on case against The Madison – Madison Park Times, 9/19

Tree News elsewhere:

Tree planting in UK 'must double to tackle climate change' – Guardian, 11/14

EU states call for tough action on deforestation to meet 2020 UN goal – Guardian, 11/12

Seeing the Forest for the Trees – Envirobites, 11/13

Franklinia: a tree with history and beauty – LA Times, 11/6

The tree whisperer: why ex-comic Bob Gilbert went looking for poplars in Poplar: It is one of the most traffic-ridden, concreted-over areas of Britain. So what's the best way to tell Poplar's story? Through its vanishing trees, says the comedian turned nature writer – Guardian, 11/1

Tree News elsewhere (cont.)

£60m 'greenery drive' to plant 10m trees in England – Guardian, 10/29

Bolsonaro backers wage war on the rainforest (Brazil) – Guardian, 10/25

Lovers' memorial beech wins England's Tree of the Year – Guardian, 10/17

Balsam woolly adelgid: the smallest and biggest reason to reconsider the importance of subalpine fir (invasive species that kills Western US fir species – video from 6/18)

The trees that make Southern California shady and green are dying. Fast – LA Times, 4/17

TreePAC organization info:

“Are you tired of pleading, asking, arguing and proving that trees have public value? Join TreePAC and make change happen. Together we will be a lobby as powerful as the sports lobby.” Cass Turnbull, TreePAC founder.

Mission: The TreePAC mission is to influence local government to protect, maintain and increase the Seattle-area urban forest.

Website: <https://www.treepac.org/>

Facebook: <https://www.facebook.com/TreePAC.org/>

How to join (or donate) to TreePAC: <https://treepac.org/join/>

Who we are: <https://treepac.org/board/>

Mailing List: send an email to ovaltinelatte@hotmail.com to be added