

1
2
3
4
5
6
7
8
9
10
11
12
13
14
15
16
17
18
19
20
21
22
23
24
25
26

BEFORE THE HEARING EXAMINER
FOR THE CITY OF SEATTLE

In Re: Appeal by

SAVE MADISON VALLEY

of Decisions Re Land Use Application,
Design Review, and Code Interpretation
for 2925 East Madison Street, Project
3020338-LU and 3028345

HEARING EXAMINER FILE:
MUP 18-020 (DR, W) & S-18-011

DECLARATION OF WALLIS BOLZ
IN SUPPORT OF SAVE MADISON
VALLEY'S RESPONSE TO SDCI's
MOTION FOR RECONSIDERATION

I, WALLIS BOLZ, declare as follows:

1. I previously testified in this matter about the history of the Mad P P-Patch (or "Mad P" for short), my involvement with the Mad P community since 2003, and impacts on the Mad P from Velmeir's proposal, including shadow impacts. I make this declaration based upon my own personal knowledge.

2. SDCI's motion for reconsideration opines that the western-most strip of plots within the P-Patch (which SDCI refers to as the "panhandle") are not "formally part of the existing community garden." The basis for the city's new view of this issue appears to be a Geocortex map submitted as Attachment B to SDCI's motion, which appears to omit the panhandle from its depiction of the P-Patch.

1 3. SDCI's view of this issue is false. The Panhandle is a formal part of the Mad P P-
2 Patch.

3 4. The eastern half of the current panhandle was part of the original site map for the Mad
4 P, when the P-Patch was first approved by the Department of Neighborhoods ("DON") and Seattle
5 Department of Transportation ("SDOT"). Attached hereto as **Exhibit A** is a true and correct copy of
6 the original SeaTran (now SDOT) permit for the P-Patch, together with the original site map. The
7 original site map is also excerpted below. Originally, the portion of the panhandle depicted below (on
8 the left side of the image) was used as an herb garden. As the Examiner can see, the eastern half of the
9 current panhandle was clearly part of the original site design.
10

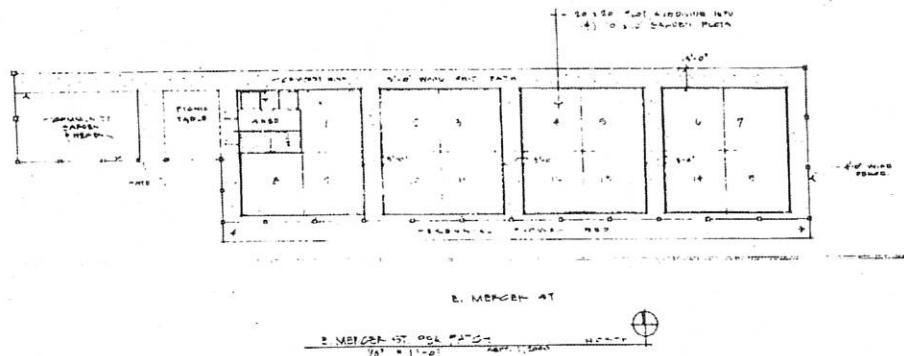

11
12
13
14
15
16
17
18 Source: Ex. A (Original Site Map from 2000)

19 5. Later, the panhandle was expanded to the west for use as a Kid's Garden. In 2006, this
20 addition to the P-Patch was formally recognized by DON as part of the official P-Patch. This formal
21 recognition was communicated to the Mad P community by Sandy Pernitz of DON, who conveyed to
22 our community that DON had reached an agreement with SDOT to formally include what was then
23 the Kid's Garden within the official P-Patch.
24

25 6. Each year through 2015, Ms. Pernitz circulated a hand-drawn map of the P-Patch to
26 individuals who would be leasing plots during the coming year. Attached hereto as **Exhibit B** is a true

1 and correct copy of the map that Ms. Pernitz circulated in 2012, listing the tenant or tenants for each
2 plot. In the lower left-hand corner of Exhibit A, Ms. Pernitz wrote "est. 2006," denoting that the current
3 footprint of the P-Patch (including the western-most portion of the panhandle) was formally approved
4 in 2006. This annotation was included in each prior iteration of the map since 2006. However, in the
5 time I have had since SDCI filed its motion for reconsideration, I have not been able to locate those
6 older maps.
7

8 7. Below is an excerpt from Exhibit B showing the footprint of the P-Patch as of 2012,
9 including Ms. Pernitz's notation that it was approved in 2006. The area marked "food bank" at the
10 west end of the panhandle is what I am referring to as the Kid's Garden. By this time, the herb garden
11 in the eastern half of the panhandle had also been converted to two individual plots (identified as plots
12 4300A and 4300B in the image below).
13

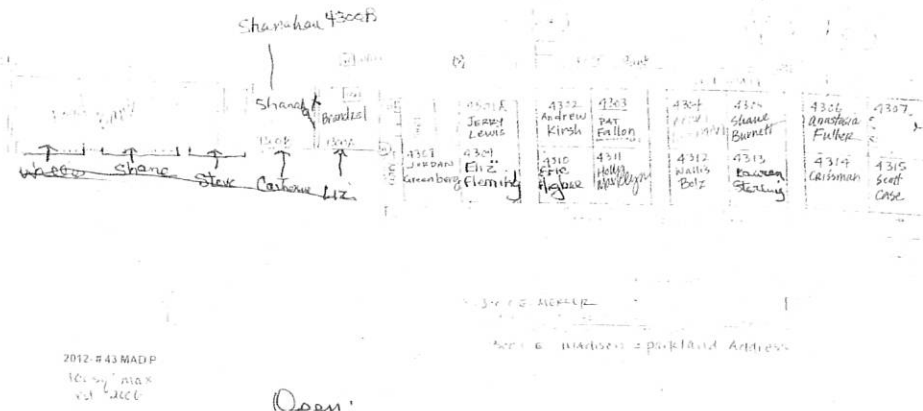

Source: Ex. B (2012 DON Map)

22 8. The configuration of the panhandle changed somewhat in 2015. Two years prior, in
23 2013, there was a break in a sewer line in the hill above the Mad P P-Patch, in the Mercer-Madison
24 Woods. Representatives from Seattle Public Utilities ("SPU") met with Sandy Pernitz and I as the fix
25 would require the use of a portion of the Mad P to access the hillside. We worked with SPU and
26

1 created a plan/schedule for repairing the pipe and restoration of the P-Patch following the fix. Work
2 was to begin in November of 2014.

3
4 9. In August of 2014, however, I noted a bubble of sewage plus a strong sewage smell
5 down by the Kid's Garden, which was located at that time in the panhandle. Following my reporting
6 of that event, SPU expedited the repair. King County also closed the panhandle plots due to concerns
7 about contamination.

8 10. Ultimately, SPU reconstructed the panhandle plots in 2015, at the city's expense.
9 Attached hereto as **Exhibit C** is a true and correct copy of the final restoration plan, which I obtained
10 from Scott Stevens, P.E., who was a senior capital projects coordinator at SPU. The restoration plan
11 depicts the work that was done by the city to restore the panhandle plots after the sewage leak. The
12 project involved construction of a new 8' x 25' garden box (to contain the soil outside the right-of-
13 way), replacement of a damaged P-Patch walkway, a new fence, and reinstallation of salvaged planting
14 boxes. Below is an excerpt from SPU's restoration plan, depicting the work that was done. The red
15 box, which I have added, shows the location of the panhandle.
16

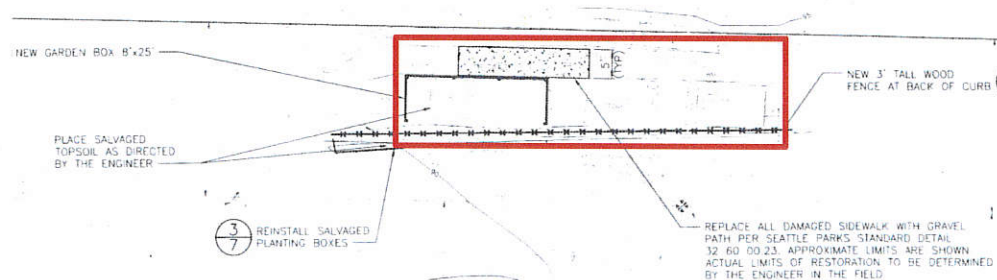

17
18
19
20
21
22 Source: Ex. C (2015 Restoration Plan)

23 11. Around the time of the sewage leak, the Mad P community decided that it would be
24 better to convert the Kid's Garden to individual plots. Ultimately, that work was carried out by SPU
25 as part of its 2015 restoration project. Attached hereto as **Exhibit D** is a true and correct copy of the
26 annual map that Ms. Pernitz sent out in 2015, depicting the new plots at the west end of the Panhandle

1 that SPU created (plots 4316, 4317, and 4318), and the individuals leasing the plots that year. The
 2 2015 map is also reproduced below. As above, Ms. Pernitz's notation that the footprint was approved
 3 in 2006 can be seen in lower left-hand corner ("est. 2006").
 4

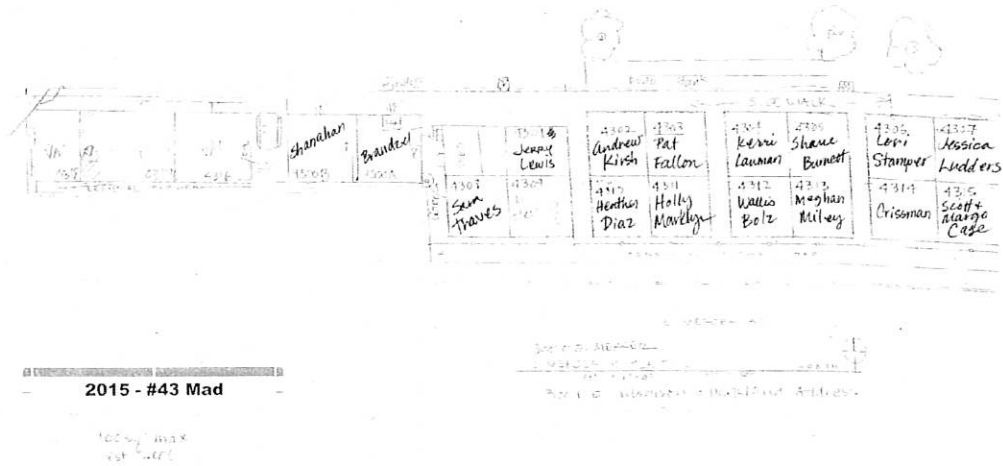

Source: Ex. D (2015 DON Map)

12. Ms. Pernitz was the Mad P P-Patch coordinator with DON until around April of 2015,
 when she was replaced in that role by Lisa Uemoto, another DON employee. In subsequent years, Ms.
 Uemoto continued Ms. Pernitz's tradition of circulating a map of the Mad P P-Patch each spring,
 listing the names of people who would be leasing plots for the coming year. Attached hereto as **Exhibit**
E is a true and correct copy of the map that Ms. Uemoto circulated in 2016. As before, the western-
 most "panhandle" plots are depicted as a formal part of the P-Patch. Below is an excerpt from the P-
 Patch map created by Ms. Uemoto in 2016, and circulated to the Mad P community.

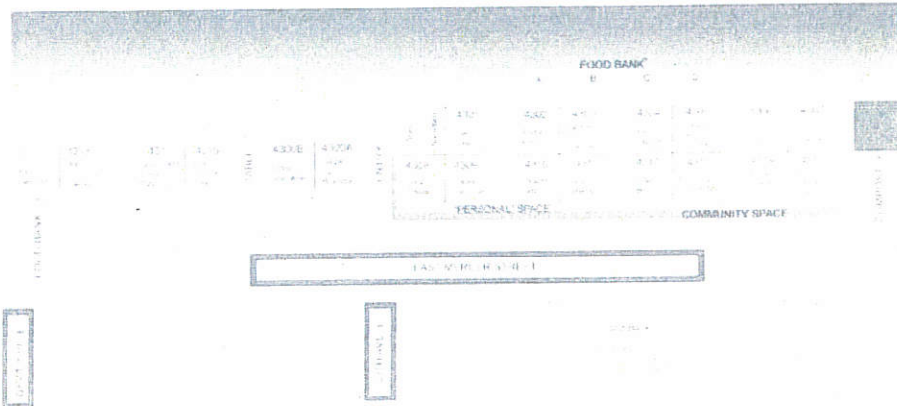

Source: Ex. D (2016 DON Map)

13. Finally, DON has been leasing the individual panhandle plots for as long as they have existed. **Exhibit F** contains true and correct copies of applications from six individuals to rent four of the panhandle plots in 2019 — these are plots 4300A, 4316, 4317, and 4318. I obtained these applications from the named individuals but redacted their addresses. As the Examiner can see, five of these individuals are the same people who rented these plots over the past several years — Gene and Liz Brandzel (Plot 4300A), Paula Ladd and Hunter Robbins (4317), and Alexandria Jaeger (Plot 4318).

14. I do not know how SDCI created the Geocortex map submitted as Exhibit B to its motion for reconsideration, showing that the panhandle plots are not part of the P-Patch. But based on everything I know about the history of the Mad P P-Patch, that map is wrong.

I declare under penalty of perjury under the laws of the State of Washington that the foregoing is true and correct.

Dated this 14th day of March, 2019 at Seattle, Washington.

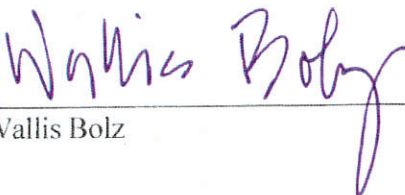

Wallis Bolz

**Bolz Declaration
Exhibit A**

Seatran	Application	Permittee copy	W9186
501 Municipal Bldg	684-5253	and Permit	

Location.. 3000BLK E MERCER ST

Use	Type	From	days	Expires	Fee	Tbb	Date	Deposits..	\$	Gdv
54	ISSUED	-	-	0	-	-	-	Precon	0.00	
					0.00	No	10-24-2000	Constr	0.00	
								Permit	0.00	
								Bond	0.00	

Fees received \$ 0.00 Billed \$ Plus deposit/bond \$ 0.00
 Owner P-PATCH PROGRAM Contractor

Permission is granted to

#54 CONSTRUCT AND MAINTAIN A COMMUNITY P-PATCH IN THE PUBLIC RIGHT OF WAY INCLUDING THE INSTALLATION OF A WATER METER AND SERVICE LINES. PER APPROVAL OF DEPT. OF NEIGHBOR HOODS ON FILE. LOCATED ON E. MERCER ST. JUST EAST OF 30TH AVE. EAST

Owner/agent x Sandra Termitz City Engr Per x Shawn R. Carde

Public to be protected at all times. All work shall be in accordance with application and ordinances governing.

REQUIREMENTS (The fine print): Four or more RED OR FLASHING AMBER LIGHTS, of sufficient brilliance to be seen 500 feet, must be maintained at all times during the hours of darkness at the points of obstruction or excavation of any public place.

- Rights acquired under this permit are inferior to those acquired under existing or future street improvement contracts.
- This permit is wholly of a temporary nature, vests no permanent rights whatsoever, and is revocable under ordinances governing.
- All work within street areas must be done in accordance with Standard Plans and Specifications of Seatran, and with materials manufactured in the United States.
- When working in a metered zone, meter hoods must be obtained from Seatran Traffic Engineer's office, 206/684-5086.
- The quality and placement of asphaltic concrete must conform to Standard Plans and Specifications.
- Parking vehicles in planting (parking) strip area is illegal and not allowed under this permit.
- Permittee to be responsible for checking locations and providing adequate protection for all public utilities in street area.
- City will not maintain the work done under this permit unless specifically noted.

CALL FOR INSPECTION: Call 684-5253 (South) or 684-7502 (North) twenty-four (24) hours before pouring concrete. Call 24 hours before applying for final release of deposit.

OBSTRUCTIONS: If there is a hydrant, water meter, or water service in the way of driveway, notify Seattle Public Utilities and request them to change location of same. This may be done at the expense of the owner of the premises.

OWNERSHIP: All the improvements and facilities constructed under authority of this permit shall, upon completion and acceptance by the City maintenance, become the property of the City of Seattle.

PAYMENT: Pay within 30 days from date of invoice all billings for City services and materials. Any invoice more than 90 days past due will be forwarded to a collection agency or the City Attorney's office for collection. All past due amounts will accrue interest at twelve percent (12%) per annum. In the event suit is commenced to collect on unpaid invoices, the prevailing party will be entitled to reasonable attorneys' fees and costs of litigation.

THE CITY SHALL BE HELD HARMLESS FROM ANY ACTION ARISING THROUGH ISSUANCE OF THIS PERMIT. IT SHALL BE TEMPORARY AND SUBJECT TO REVOCATION BY THE DIRECTOR OF ENGINEERING.

UTILITY DAMAGE IS COSTLY! - CALL BEFORE YOU DIG 1-800-424-5555

Call George Bell at 233-3848

Seatran	Application	Permittee copy	X1078
501 Municipal Bldg	684-5253	and Permit	

Location.. 530 30 AV E

Use	Type	From	days	Expires	Fee	Tbb	Date	Deposits..	\$	Gdv
43	ISSUED	10-18-2000	90	01-16-2001	0.00	No	10-18-2000	Precon	0.00	
								Constr	0.00	
								Permit	0.00	
								Bond	0.00	

Fees received \$ 0.00 Billed \$ Plus deposit/bond \$ 0.00
 Owner SARAH TREPHEWEY Contractor P-PATCH (DON)

Permission is granted to

PERMISSION TO PREPARE STREET END PRIOR TO CONSTRUCTING A NEW P-PATCH. WORK TO INCLUDE REMOVING HAWTHORNS AND MAPLE FROM R.O.W.
 Work must conform to ANSI 300 & ANSI Z133 Standard. Sidewalk/pedestrian access to be clear at all times. Signs and barricades per Traffic Control Manual. Ground person necessary to insure safe passage of cars and pedestrians.
 Call 1-800-424-5555 for utility locates before digging.

NOTE: APPROVAL FROM TRAFFIC ENGINEERS REQUIRED
 INSPECTION TIME IN EXCESS OF ONE HOUR TO BE CHARGED AT \$95.00 PER HOUR.

Owner/agent X Sandra Terry City Engr Per X JWPeterson

Public to be protected at all times. All work shall be in accordance with application and ordinances governing.

REQUIREMENTS (The fine print): Four or more RED OR FLASHING AMBER LIGHTS, of sufficient brilliance to be seen 500 feet, must be maintained at all times during the hours of darkness at the points of obstruction or excavation of any public place.

- Rights acquired under this permit are inferior to those acquired under existing or future street improvement contracts.
- This permit is wholly of a temporary nature, vests no permanent rights whatsoever, and is revocable under ordinances governing.
- All work within street areas must be done in accordance with Standard Plans and Specifications of Seatran, and with materials manufactured in the United States.
- When working in a metered zone, meter hoods must be obtained from Seatran Traffic Engineer's office, 206/684-5086.
- The quality and placement of asphaltic concrete must conform to Standard Plans and Specifications.
- Parking vehicles in planting (parking) strip area is illegal and not allowed under this permit.
- Permittee to be responsible for checking locations and providing adequate protection for all public utilities in street area.
- City will not maintain the work done under this permit unless specifically noted.

CALL FOR INSPECTION: Call 684-5253 (South) or 684-7502 (North) twenty-four (24) hours before pouring concrete. Call 24 hours before applying for final release of deposit.

OBSTRUCTIONS: If there is a hydrant, water meter, or water service in the way of driveway, notify Seattle Public Utilities and request them to change location of same. This may be done at the expense of the owner of the premises.

OWNERSHIP: All the improvements and facilities constructed under authority of this permit shall, upon completion and acceptance by the City maintenance, become the property of the City of Seattle.

PAYMENT: Pay within 30 days from date of invoice all billings for City services and materials. Any invoice more than 90 days past due will be forwarded to a collection agency or the City Attorney's office for collection. All past due amounts will accrue interest at twelve percent (12%) per annum. In the event suit is commenced to collect on unpaid invoices, the prevailing party will be entitled to reasonable attorneys' fees and costs of litigation.

THE CITY SHALL BE HELD HARMLESS FROM ANY ACTION ARISING THROUGH ISSUANCE OF THIS PERMIT. IT SHALL BE TEMPORARY AND SUBJECT TO REVOCATION BY THE DIRECTOR OF ENGINEERING.

UTILITY DAMAGE IS COSTLY! - CALL BEFORE YOU DIG 1-800-424-5555

Call David Simpson at 615-0925

Site Map

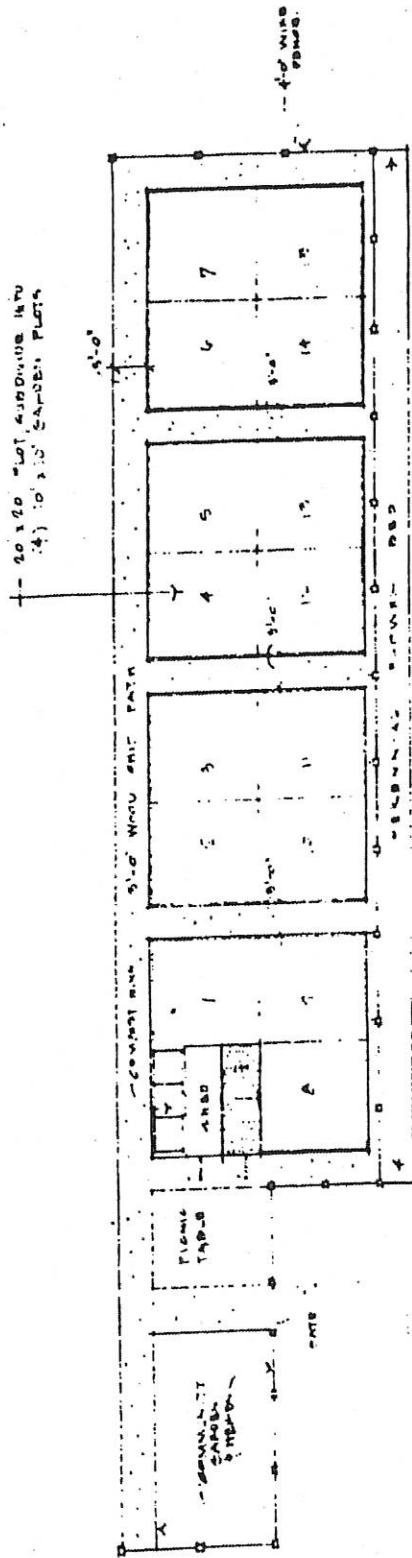

E. MERCER ST

E. MERCER ST. 20A PLOT
 1/8" = 1'-0"



NORTH

**Bolz Declaration
Exhibit B**

**Bolz Declaration
Exhibit C**

NO.	DATE	BY	REVISION

PROJECT: 2014 SPOT SEWER, CONTRACT 2 SITE 32 -- SITE RESTORATION PLAN AND NOTES
 DATE: 05/21/14 2:09 PM

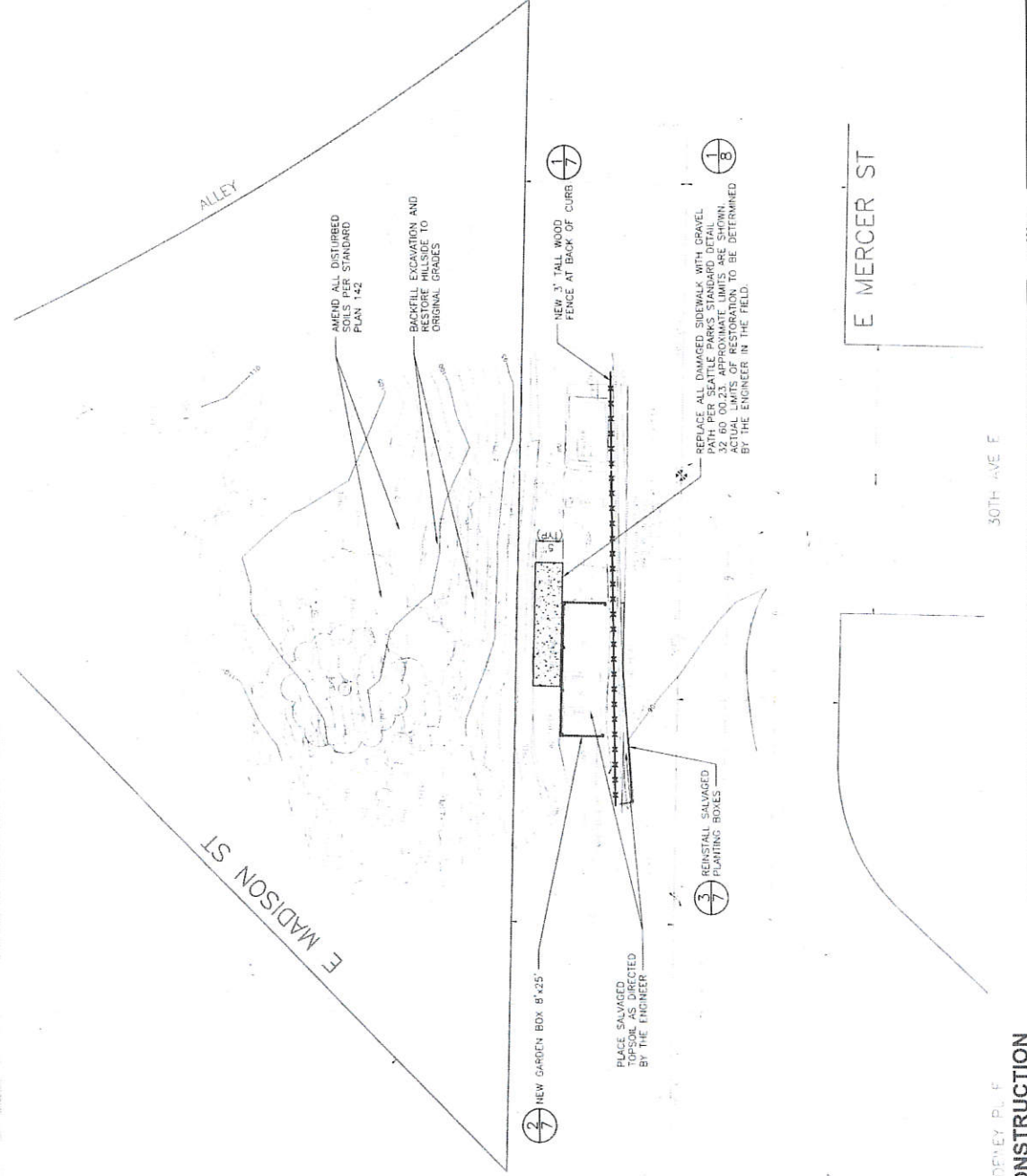

NOTE:
 1. CONTRACTOR TO PLACE/INSTALL OTHER MATERIALS AS DIRECTED BY THE ENGINEER.
 2. CONTRACTOR IS TO HYDROSEED ALL DISTURBED SOILS PER 8-02.3(4)B.
 3. RESTORATION OF TREES AND PLANTINGS BE BY DEPT. OF PARKS AND RECREATION IS NOT IN THIS CONTRACT.

REPLACE ALL DAMAGED SIDEWALK WITH GRAVEL. ALL DAMAGED SIDEWALKS SHALL BE REPAIRED TO ORIGINAL FINISH. APPROXIMATE LIMITS ARE SHOWN. ACTUAL LIMITS OF RESTORATION TO BE DETERMINED BY THE ENGINEER IN THE FIELD.

AMEND ALL DISTURBED SOILS PER STANDARD PLAN 1.42

BACKFILL EXCAVATION AND RESTORE HILLSIDE TO ORIGINAL GRADES

NEW 3' TALL WOOD FENCE AT BACK OF CURB

NEW GARDEN BOX 8'x25'

PLACE SALVAGED TOPSOIL AS DIRECTED BY THE ENGINEER

REINSTALL SALVAGED PLANTING BOXES

30TH AVE E

E MERCER ST

DEVLEY PL & F

FOR CONSTRUCTION

SITE RESTORATION
 2014 SPOT SEWER,
 CONTRACT 2 SITE 32 --
 3001 E. MADISON ST



City of Seattle
 Public Utilities
 Ray Hoffman, Director
 APPROVED: [Signature]
 PROJECT NO. [Number]
 SCALE: 1"=10'

APPROVED FOR ADVERTISING	NAME OF REVIEWER AND DATE CHECKED	DETAILS AND DATE REVISION
REVIEWED BY: [Name] REVIEWED DATE: [Date]	NAME OF REVIEWER AND DATE CHECKED: [Name] DATE: [Date]	DETAILS AND DATE REVISION: [Details]

APPROVED FOR ADVERTISING: [Name]
 DEPARTMENT OF PARKS & RECREATION SERVICES
 SEATTLE, WASHINGTON

DATE	BY	REVISION

**Bolz Declaration
Exhibit D**

Locsq MAX
est JCCG

2015 - #43 Mad



3000 CIE. PIERCE
E WENDELL ST. 022
1/31 2 11-01
3001 E. WARDISEN = parkland address
WENDELL ST
NORTH

**Bolz Declaration
Exhibit E**

MAD-P
 "CONCEPT" MAP ... NOT TO SCALE

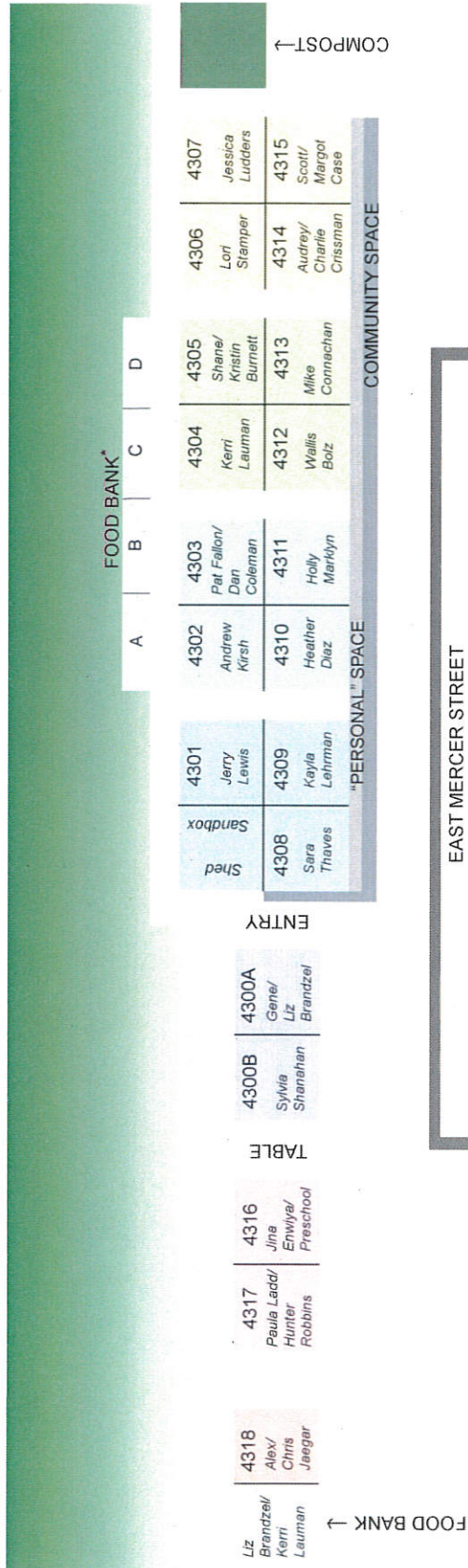

- * Food Bank
- A. Holly Marklyn
- B. Paula Ladd/Hunter Robbins
- C. Audrey/Charlie Crissman
- D. Alex/Chris Jaeger

May 14, 2016

30TH AVE. E

DEWEY PL. E

**Bolz Declaration
Exhibit F**

P-PATCH COMMUNITY GARDENING PROGRAM

2019 ANNUAL APPLICATION

Note to Gardener:

GARDEN INFORMATION *(garden fee is based upon the size and type of gardening space)*

Site Name: Mad P

Plot Name/Square Footage: 4300A / 150 ft.²

CONTACT INFORMATION *(official correspondence will be sent to primary gardener only)*

It is your responsibility to update the Department of Neighborhoods if your information changes.

Gardener's Name: Gene & Liz Brandzel

Address: _____ Zip: 98112

Phone: _____ Cell: _____ Email: _____

Co-Gardener's Name: _____

Co-Gardener's Phone: _____ Co-Gardener's Email: _____

LANGUAGE PREFERENCE

Preferred language for communicating with the P-Patch Program: _____

If you have limited English language ability, please provide the name and contact information of a family member or friend that you trust to be the primary contact with the P-Patch Program.

Name: _____ Relationship: _____

Phone: _____ Email: _____

YOUR PROGRAM FEES

Your 2019 Fee \$54.50

Plot Fee Assistance is available. Before you submit your payment contact your Garden Coordinator Lisa Uemoto, 206-684-0303, lisa.uemoto@seattle.gov to see if you qualify.

TOTAL FEE ENCLOSED \$

REFUND POLICY

Full refund granted within one month of application, no refund thereafter.

P-PATCH PRIVACY POLICY

By registering with the P-Patch program you acknowledge:

- Your name, phone number, email address, and physical address may be shared with P-Patch Program volunteers and [GROW](#) (nonprofit community gardening advocacy and service organization) who are authorized by P-Patch staff to contact you about activities related to the P-Patch gardens for which you are registering.
- This information may be subject to public disclosure.
- For more information on the City's privacy policy, go to <http://www.seattle.gov/tech/initiatives/privacy>.

CERTIFICATION

I certify all the information provided in this form and conveyed to Seattle Department of Neighborhoods staff regarding my participation in the P-Patch Community Gardening Program is true and accurate to the best of my knowledge. By signing below, I acknowledge that I have read and agree to comply with the [RULES FOR P-PATCH PARTICIPANTS](#) and the [P-PATCH CODE OF CONDUCT](#), including completing the required community hours and maintaining an active and organic garden. I also understand that failure to comply with these rules, including engaging in the destruction of P-Patch property or the harassment of any gardener or staff, may result in the cancellation of my application and/or loss of my plot without refund of my fee. I understand that any person assisting me with my plot is also required to comply with the rules of the P-Patch Program.

Gardener's Signature

Date

APPLICATION DUE DATE: **January 21, 2019**

Please Make Checks Payable to: P-Patch Program

Print, Sign, and Return Your Application & Payment to:

Seattle Department of Neighborhoods
P-Patch Community Gardening Program
PO Box 94649
Seattle, WA 98124-4649

FOR OFFICE USE ONLY

Fee processed on: _____

Track # _____

Plot Fee Assistance \$ _____

Plot Fee Paid \$ _____

Payment Plan _____

P-PATCH COMMUNITY GARDENING PROGRAM

2019 ANNUAL APPLICATION

Note to Gardener:

GARDEN INFORMATION *(garden fee is based upon the size and type of gardening space)*

Site Name: Mad P

Plot Name/Square Footage: 4316 / 100 ft.²

CONTACT INFORMATION *(official correspondence will be sent to primary gardener only)*

It is your responsibility to update the Department of Neighborhoods if your information changes.

Gardener's Name: Sawyer Coleman

Address: _____ Zip: 98102

Phone: _____ Cell: _____ Email: _____

Co-Gardener's Name: _____

Co-Gardener's Phone: _____ Co-Gardener's Email: _____

LANGUAGE PREFERENCE

Preferred language for communicating with the P-Patch Program: _____

If you have limited English language ability, please provide the name and contact information of a family member or friend that you trust to be the primary contact with the P-Patch Program.

Name: _____ Relationship: _____

Phone: _____ Email: _____



P-PATCH COMMUNITY
GARDENING PROGRAM

YOUR PROGRAM FEES	
Your 2019 Fee	\$47.00
<p>Plot Fee Assistance is available. Before you submit your payment contact your Garden Coordinator Lisa Uemoto, 206-684-0303, lisa.uemoto@seattle.gov to see if you qualify.</p>	
TOTAL FEE ENCLOSED	\$

REFUND POLICY

Full refund granted within one month of application, no refund thereafter.

P-PATCH PRIVACY POLICY

By registering with the P-Patch program you acknowledge:

- Your name, phone number, email address, and physical address may be shared with P-Patch Program volunteers and [GROW](#) (nonprofit community gardening advocacy and service organization) who are authorized by P-Patch staff to contact you about activities related to the P-Patch gardens for which you are registering.
- This information may be subject to public disclosure.
- For more information on the City's privacy policy, go to <http://www.seattle.gov/tech/initiatives/privacy>.

CERTIFICATION

I certify all the information provided in this form and conveyed to Seattle Department of Neighborhoods staff regarding my participation in the P-Patch Community Gardening Program is true and accurate to the best of my knowledge. By signing below, I acknowledge that I have read and agree to comply with the [RULES FOR P-PATCH PARTICIPANTS](#) and the [P-PATCH CODE OF CONDUCT](#), including completing the required community hours and maintaining an active and organic garden. I also understand that failure to comply with these rules, including engaging in the destruction of P-Patch property or the harassment of any gardener or staff, may result in the cancellation of my application and/or loss of my plot without refund of my fee. I understand that any person assisting me with my plot is also required to comply with the rules of the P-Patch Program.

Gardener's Signature

Date

APPLICATION DUE DATE: *January 21, 2019*

Please Make Checks Payable to: P-Patch Program

Print, Sign, and Return Your Application & Payment to:
 Seattle Department of Neighborhoods
 P-Patch Community Gardening Program
 PO Box 94649
 Seattle, WA 98124-4649

FOR OFFICE USE ONLY

Fee processed on: _____

Track # _____

Plot Fee Assistance \$ _____

Plot Fee Paid \$ _____

Payment Plan _____

P-PATCH COMMUNITY GARDENING PROGRAM

2019 ANNUAL APPLICATION

Note to Gardener:

GARDEN INFORMATION *(garden fee is based upon the size and type of gardening space)*

Site Name: Mad P

Plot Name/Square Footage: 4317 / 100 ft. ²

CONTACT INFORMATION *(official correspondence will be sent to primary gardener only)*

It is your responsibility to update the Department of Neighborhoods if your information changes.

Gardener's Name: Paula Ladd & Hunter Robbins

Address: _____ Zip: 98112

Phone: _____ Cell: _____ Email: _____

Co-Gardener's Name: _____

Co-Gardener's Phone: _____ Co-Gardener's Email: _____

LANGUAGE PREFERENCE

Preferred language for communicating with the P-Patch Program: _____

If you have limited English language ability, please provide the name and contact information of a family member or friend that you trust to be the primary contact with the P-Patch Program.

Name: _____ Relationship: _____

Phone: _____ Email: _____



**P-PATCH COMMUNITY
GARDENING PROGRAM**

YOUR PROGRAM FEES

Your 2019 Fee \$47.00

Plot Fee Assistance is available. Before you submit your payment contact your Garden Coordinator Lisa Uemoto, 206-684-0303, lisa.uemoto@seattle.gov to see if you qualify.

TOTAL FEE ENCLOSED \$

REFUND POLICY

Full refund granted within one month of application, no refund thereafter.

P-PATCH PRIVACY POLICY

By registering with the P-Patch program you acknowledge:

- Your name, phone number, email address, and physical address may be shared with P-Patch Program volunteers and [GROW](#) (nonprofit community gardening advocacy and service organization) who are authorized by P-Patch staff to contact you about activities related to the P-Patch gardens for which you are registering.
- This information may be subject to public disclosure.
- For more information on the City's privacy policy, go to <http://www.seattle.gov/tech/initiatives/privacy>.

CERTIFICATION

I certify all the information provided in this form and conveyed to Seattle Department of Neighborhoods staff regarding my participation in the P-Patch Community Gardening Program is true and accurate to the best of my knowledge. By signing below, I acknowledge that I have read and agree to comply with the [RULES FOR P-PATCH PARTICIPANTS](#) and the [P-PATCH CODE OF CONDUCT](#), including completing the required community hours and maintaining an active and organic garden. I also understand that failure to comply with these rules, including engaging in the destruction of P-Patch property or the harassment of any gardener or staff, may result in the cancellation of my application and/or loss of my plot without refund of my fee. I understand that any person assisting me with my plot is also required to comply with the rules of the P-Patch Program.

Gardener's Signature

Date

APPLICATION DUE DATE: *January 21, 2019*

Please Make Checks Payable to: P-Patch Program

Print, Sign, and Return Your Application & Payment to:

Seattle Department of Neighborhoods
P-Patch Community Gardening Program
PO Box 94649
Seattle, WA 98124-4649

FOR OFFICE USE ONLY

Fee processed on: _____

Track # _____

Plot Fee Assistance \$ _____

Plot Fee Paid \$ _____

Payment Plan _____

P-PATCH COMMUNITY GARDENING PROGRAM

2019 ANNUAL APPLICATION

Note to Gardener:

GARDEN INFORMATION *(garden fee is based upon the size and type of gardening space)*

Site Name: Mad P

Plot Name/Square Footage: 4318 / 100 ft.²

CONTACT INFORMATION *(official correspondence will be sent to primary gardener only)*

It is your responsibility to update the Department of Neighborhoods if your information changes.

Gardener's Name: Alexandria Jaeger

Address: [REDACTED] Zip: 98112

Phone: _____ Cell: _____ Email: _____

Co-Gardener's Name: _____

Co-Gardener's Phone: _____ Co-Gardener's Email: _____

LANGUAGE PREFERENCE

Preferred language for communicating with the P-Patch Program: _____

If you have limited English language ability, please provide the name and contact information of a family member or friend that you trust to be the primary contact with the P-Patch Program.

Name: _____ Relationship: _____

Phone: _____ Email: _____

YOUR PROGRAM FEES

Your 2019 Fee \$47.00

Plot Fee Assistance is available. Before you submit your payment contact your Garden Coordinator Lisa Uemoto, 206-684-0303, lisa.uemoto@seattle.gov to see if you qualify.

TOTAL FEE ENCLOSED \$

REFUND POLICY

Full refund granted within one month of application, no refund thereafter.

P-PATCH PRIVACY POLICY

By registering with the P-Patch program you acknowledge:

- Your name, phone number, email address, and physical address may be shared with P-Patch Program volunteers and [GROW](#) (nonprofit community gardening advocacy and service organization) who are authorized by P-Patch staff to contact you about activities related to the P-Patch gardens for which you are registering.
- This information may be subject to public disclosure.
- For more information on the City's privacy policy, go to <http://www.seattle.gov/tech/initiatives/privacy>.

CERTIFICATION

I certify all the information provided in this form and conveyed to Seattle Department of Neighborhoods staff regarding my participation in the P-Patch Community Gardening Program is true and accurate to the best of my knowledge. By signing below, I acknowledge that I have read and agree to comply with the [RULES FOR P-PATCH PARTICIPANTS](#) and the [P-PATCH CODE OF CONDUCT](#), including completing the required community hours and maintaining an active and organic garden. I also understand that failure to comply with these rules, including engaging in the destruction of P-Patch property or the harassment of any gardener or staff, may result in the cancellation of my application and/or loss of my plot without refund of my fee. I understand that any person assisting me with my plot is also required to comply with the rules of the P-Patch Program.

Gardener's Signature

Date

APPLICATION DUE DATE: *January 21, 2019*

Please Make Checks Payable to: P-Patch Program

Print, Sign, and Return Your Application & Payment to:

Seattle Department of Neighborhoods
P-Patch Community Gardening Program
PO Box 94649
Seattle, WA 98124-4649

FOR OFFICE USE ONLY

Fee processed on: _____

Track # _____

Plot Fee Assistance \$ _____

Plot Fee Paid \$ _____

Payment Plan _____