

EDMS

Applicant Service Center

LEGAL DESCRIPTION: Portion of unnumbered Tract of West Seattle Park, according to the plat recorded in Vol. 3 of Plats, page 177, records of King County, Washington, described as follows:

Beginning at the Southwest Corner of Block 24, Replat of Blocks 8, 16, 17, 22, 23 and 24, West Seattle Park Addition;
Thence in a direct course towards the Northeast Corner of Lot 1, Block 463, Seattle Tide Lands, to a point 115 Feet Southeasterly from Alk. Avenue;
Thence Southwesterly along a line 115 Feet from and parallel to Alk. Avenue 600 Feet;
Thence Southeasterly along a line parallel to and 600 Feet distant from the first described line 85 Feet;
Thence Southwesterly along a line 200 Feet from and parallel to Alk. Avenue 323 Feet to the True Point of Beginning;
Said True Point of Beginning being the Southerly Line of Lot 43, Alk. Beach Addition, according to the unrecorded plat thereof;
Thence continuing along said line to the South Line of Illinois Street extended Southeasterly;
Thence Southeasterly along said South Line of Illinois Street extended Southeasterly to the West Marginal Line of Bonair Drive;
Thence Northeasterly along said West Marginal Line of Bonair Drive to a point of intersection with the Southerly Line of Lot 43, Alk. Beach Addition extended;
Thence Northwesterly to the True Point of Beginning;
EXCEPT the Southwesterly 40 Feet thereof.
Situate in Seattle, King County, Washington.

2037 Bonair Dr SW

EDMS

Applicant Service Center

2037

Bonair Dr SW

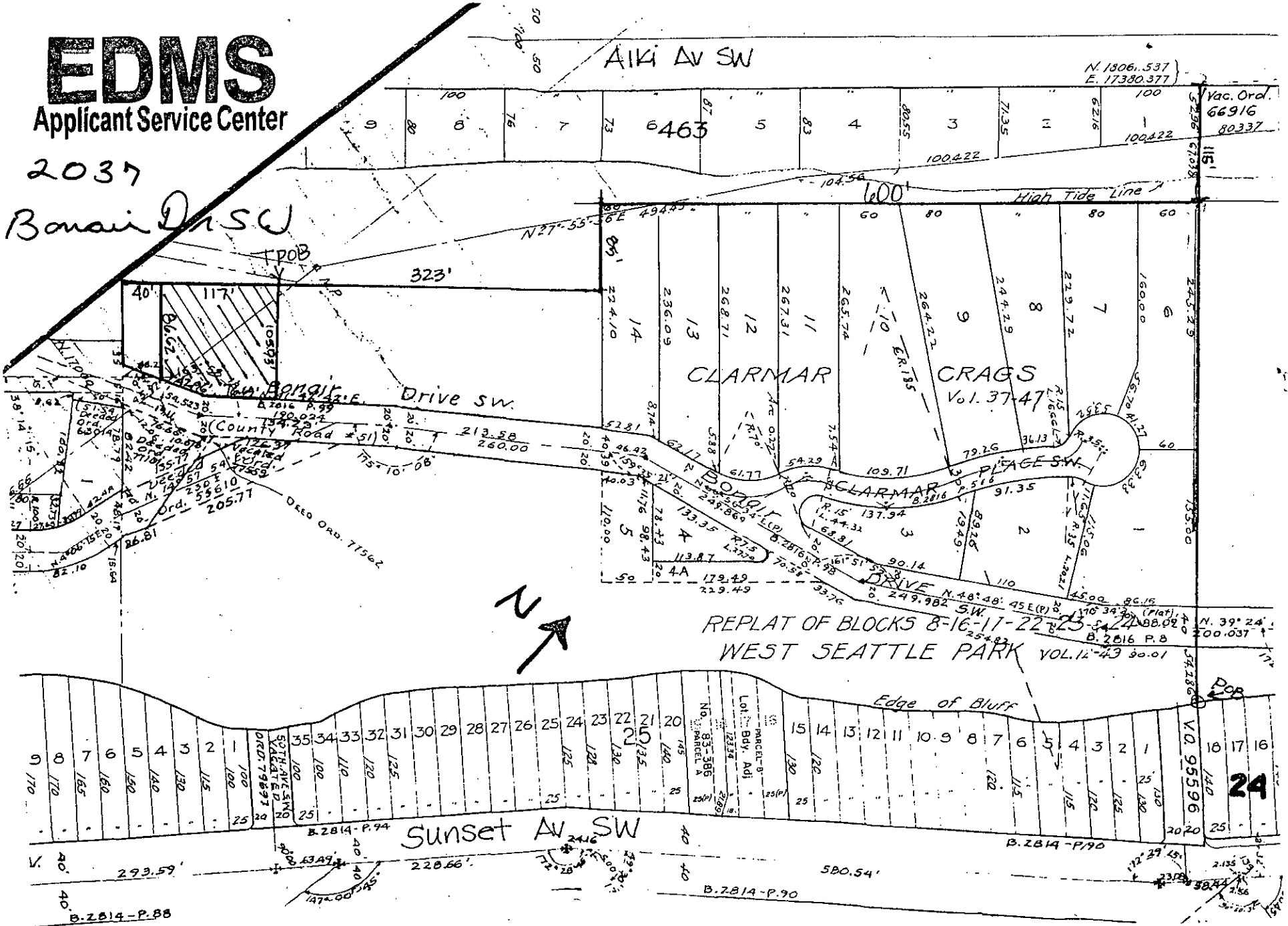

Aiki Av SW

N. 1806.537
E. 17380.377

Vac. Ord.
66916
80337

323'

CLARMAR

CRAGS
Vol. 13747

Bonair Drive SW

REPLAT OF BLOCKS 8-16-17-22-23-24-25
WEST SEATTLE PARK VOL. 12-43



Sunset Av SW

B. 2814-P. 88

B. 2814-P. 90

24