

EASTERLY TREE EXHIBIT

LEGEND

(NOTE: NOT ALL SYMBOLS MAY APPEAR ON THE MAP)

- | | |
|---|---|
| <ul style="list-style-type: none"> ○ SURVEY MONUMENT (AS NOTED) □ SECTION CORNER (AS NOTED) ○ SET REBAR/CAP (LS#45789) ○ FOUND REBAR/CAP (AS NOTED) ○ SET 1/2" HUB/TACK LINE STAKE ○ WAG/BASHER OR LEAD/TACK (AS NOTED) ○ BENCHMARK ○ LUMINAIRE (LUM) ○ YARD LIGHT ○ ORNAMENTAL LIGHT ○ TRAFFIC SIGNAL LIGHTS ○ POWER METER ○ POWER POLE ○ JUNCTION BOX (AS NOTED) ○ TELEPHONE MANHOLE ○ CATCH BASIN (CB) ○ STORM MANHOLE (SOMH) ○ SANITARY SEWER MANHOLE (SSMH) ○ CLEANOUT (AS NOTED) ○ GAS METER ○ GAS VALVE ○ WATER VALVE (WV) ○ FAUCET ○ FIRE HYDRANT(FH) / CONNECTION(FBC) ○ WATER MANHOLE ○ WATER METER ○ BLOW-OFF / AIRVAC ○ MONITOR WELL ○ SIGN ○ IRRIGATION SPRINKLER ○ DIRECTIONAL ARROW ○ HANDICAP | <ul style="list-style-type: none"> — CHAIN LINK FENCE — WOOD FENCE — HOEWIRE FENCE — SILT FENCE — METAL/IRON FENCE — GUARD RAIL/CABLE FENCE — WATER LINE — GAS LINE — STEAM LINE — TELEPHONE LINE (OH) OR (UG) — POWER LINE (OH) OR (UG) — STORM LINE — SEWER LINE — ROCKERY — FIELDSTONE WALL — DECIDUOUS TREE — CONIFEROUS TREE — TREE DRIFLINE — CONCRETE — GRAVEL/SAND (AS NOTED) — ASPHALT — BUILDING LINE |
|---|---|

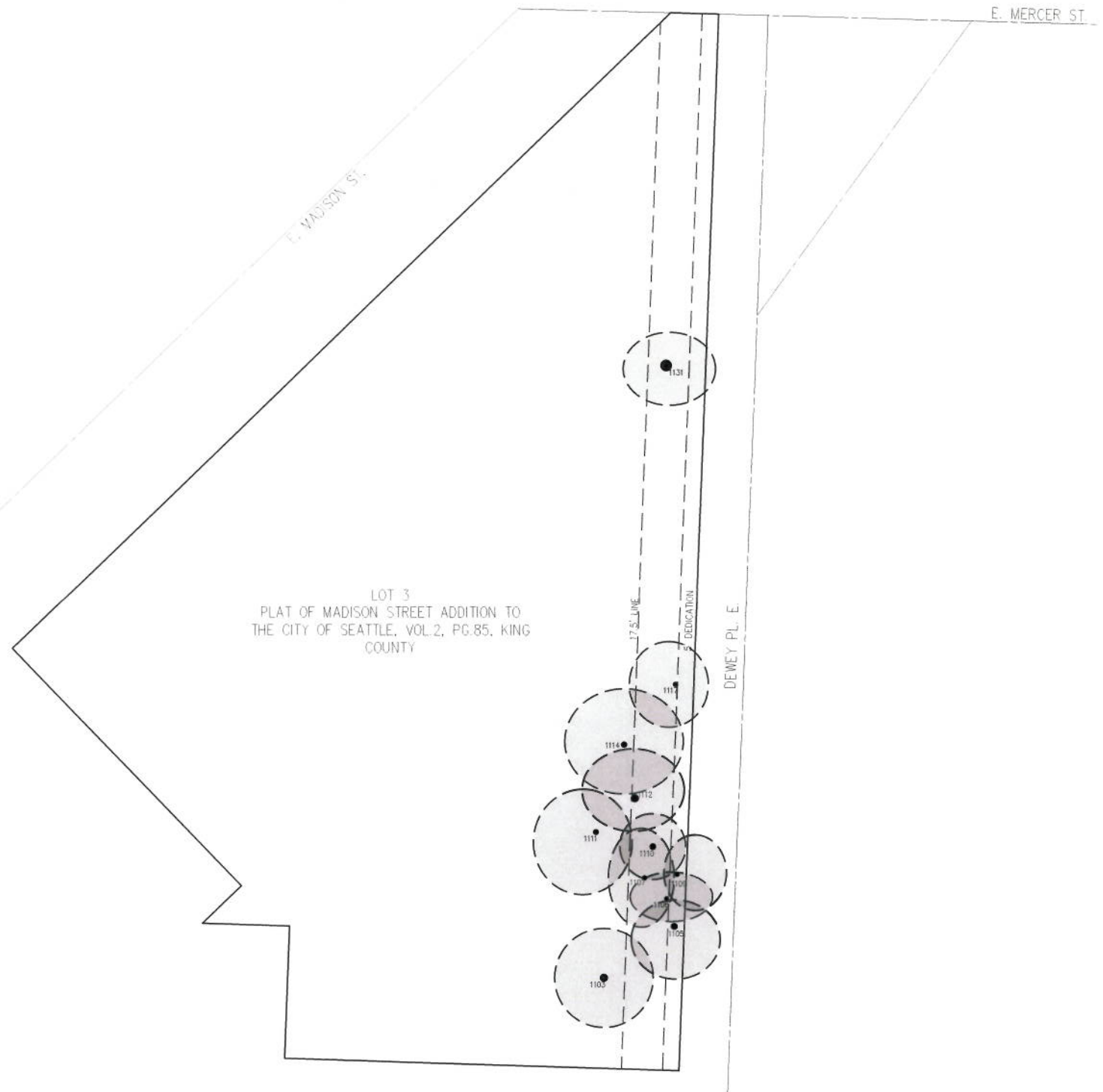

SURVEY INFORMATION:

HORIZONTAL DATUM
BASIS OF BEARINGS FOR THIS SURVEY IS NAD 83/11 PER WSPN RBN NETWORK TIES TO THE MONUMENTS SHOWN HEREON

ASSESSOR'S PARCEL NUMBER: 501600007

SITE ADDRESS: 2925 E MADISON ST, SEATTLE, WA 98112

GROSS LOT AREA: 40,422± (0.928± ACRES)

NARRATIVE
THIS IS A FIELD TRAVERSE SURVEY. A TRIMBLE S6 WSPN AND SPECTRA PRECISION RANGER DATA COLLECTOR WAS USED TO MEASURE THE ANGULAR AND DISTANCE RELATIONSHIPS BETWEEN THE CONTROLLING MONUMENTATION AS SHOWN. CLOSURE RATIOS OF THE TRAVERSE MET OR EXCEEDED THOSE SPECIFIED IN WAC 332-130-090. ALL INSTRUMENTS AND EQUIPMENT HAVE BEEN MAINTAINED IN ADJUSTMENT ACCORDING TO MANUFACTURERS' SPECIFICATIONS.

SURVEYOR'S NOTES:
1. ALL MEASUREMENTS ARE IN U.S. SURVEY FEET.
2. THERE IS NO OBSERVED EVIDENCE OF CURRENT EARTH MOVING WORK, BUILDING CONSTRUCTION, OR BUILDING ADDITIONS.
3. THERE IS NO OBSERVED EVIDENCE OF SITE USE AS A SOLID WASTE TANK, SLUMP, OR SANITARY LANDFILL.
4. THERE IS NO STRIPPED PARKING ON SITE, HOWEVER THERE IS A GRAVEL PARKING AREA WITH WHEELSTOPS.

No.	Date	By	Chk.	Appr.	Revision
-----	------	----	------	-------	----------

Job Number 17686		18215 72ND AVENUE SOUTH KENT, WA 98032 (425)251-6222 (425)251-8782 FAX CIVIL ENGINEERING, LAND PLANNING, SURVEYING, ENVIRONMENTAL SERVICES	Designed <u>---</u> Drawn <u>B.D.G.</u> Checked <u>B.D.G.</u> Approved <u>B.D.G.</u> Date <u>6/24/16</u>	Scale: Horizontal 1"=20' Vertical	For: THE VELMEIR COMPANIES C/O STEPHEN BOCK 5757 WEST MAPLE ROAD, SUITE 800 WEST BLOOMFIELD, MI 48322	Title: EASTERLY TREE EXHIBIT PTN OF THE NE1/4, OF THE SE1/4 OF SEC. 28, TWP. 25 N., RGE 4 EAST, W. M. CITY OF SEATTLE KING COUNTY STATE OF WASHINGTON
Sheet 1 of 1						